

EAU CLAIRE COUNTY PARKS & FOREST

2023 FALL TIMBER SALE BROCHURE

TIMBER SALE BROCHURE

Attached are maps of the timber sales available in the Eau Claire County Forest.

TRACTS: 03-20, 07-23, 09-23, 10-23, 11-23, 12-23, 13-23, 14-23, 15-23, 16-23, 17-23, 18-23

The maps can be viewed in color at [Timber Sale Prospectus | Eau Claire County \(eau-claire.wi.us\)](#). Loggers are expected to preview sales before bidding. Also attached are timber bid sheets, information on the mill scale ticket system, and right-of-way contacts.

Heterobasidion (Annosum) Root Rot Prevention

Purchaser shall apply Cellu-Treat (or equivalent) fungicide to all pine stumps within 24 hours of tree cutting. Purchaser shall apply Cellu-Treat (or equivalent) according to product label directions. County will provide the Cellu-Treat (or equivalent) product and dye. County will also provide the purchaser with a backpack sprayer if needed. Application of Cellu-Treat (or equivalent) is not required for the period of December 1 through March 31 – unless there are unusual weather conditions.

TOTAL ESTIMATED TIMBER VOLUMES

Species	Pulp (ton)	Bolts (ton)	Saw (MBF)
Aspen	2370	545	
Oak	5646	2440	1030
Mixed Hardwood	3718	665	97
Jack Pine	450		
Red Pine	282		
White Pine	1225		149
Totals	13691	3650	1276

Bids will be received until **1:30 pm on Thursday**, December 7th, 2023, at the Eau Claire County Agriculture and Resource Center located at 227 1st Street West, Altoona, WI 54720. *Administrative staff will open bids after 1:30 pm.* The Committee on Parks & Forest will be awarding the bids at their committee meeting following the bid opening.

Any tracts not sold at this bid opening will be offered for sale in the spring of 2024. It is the responsibility of the bidder to inspect all timber sales they bid on. Questions pertaining to sales should be directed to:

Jake Tumm – (715) 839-7277

IN PERSON DROP-OFF will be available in our office. Please bring sealed bids to 227 1st Street West, Altoona, WI, in the Agricultural & Resource Center.

BIDS CAN BE MAILED TO THE PARKS & FOREST DEPARTMENT. It is advised that you mail them well in advance to avoid delays in mail delivery. Bids received by mail after **1:30 pm on Thursday**, December 7th, 2023, **WILL NOT** be accepted.

BIDS MAY BE COLLECTED UPON REQUEST. Please contact Jake Tumm at (715) 839-7277.

If you need alternate arrangements besides the options listed above, you must contact the Parks & Forest Department at least 24 hours prior to the bid opening. **Georeferenced Maps:** All County maps are now georeferenced and can be uploaded to your mobile device using Avenza Maps. You can place the timber sale map into the app and see your location within the timber sale. Contact Jake for the PDF version of the map or for more information.

Forest Certification: The area encompassed by these timber sales is certified to the standards of the Forest Stewardship Council® (FSC® C006090) FSC 100% and the Sustainable Forestry Initiative® SFI-01617 SFI 100%. Forest products from these sales may be delivered to the mills "FSC-100% and SFI 100%" as long as the contractor hauling the forest products is chain-of-custody (COC) certified or covered under a COC certificate from the destination mill. The purchaser is responsible for maintaining COC after leaving the sale area.

Logger Training Requirements: To promote maximum benefit to the environment, the health and welfare of our logging contractors, and to adhere to requirements of forest certification standards, effective 1/1/06 Eau Claire County requires training of its logging contractors. Successful purchasers of Eau Claire County stumpage will need to ensure that the actual logging contractor complies with the Training Standard as adopted by the Wisconsin SFI® Implementation Committee (SIC). Criteria for the standard can be found at the website www.fistausa.org/sfi_standards or by contacting the Forest Industry Safety & Training Alliance (FISTA). A copy of the Certificate of Completion for meeting SFI Training Standards must be submitted with the signed contract prior to starting awarded sale.

Bid Bond Requirement: Eau Claire County Parks & Forest Department requires the **GREATER OF** either a bid bond of \$250.00 or 10% of the estimated sale value for each tract that you bid on, to be submitted with each bid, in the form of a check or money order, payable to Eau Claire County Parks and Forest.

Bid Sheet: The "minimum bid values" are listed on each tract sheet. You are offered the opportunity to purchase these sales at the "minimum bid" amount only during this bidding session. Please read the bid sheet carefully and be sure to include: 1) tract number; 2) name, address, and phone number, 3) your \$250.00/10% bid bond. Sign the bid sheet and enclose each bid sheet in a separate envelope clearly marked "**TIMBER BID**" (include tract number). Eau Claire County reserves the right to deny any bids from logging contractors who have a history of untimely or delinquent stumpage payments on scaling, previous performance problems or who have defaulted on previous contracts.

Lump Sum Sale: A lump sum sale is a sale of forest products whereby the minimum acceptable bid or negotiated sale value is based on pre-sale volume estimate and appraisal. No scale of the cut products is involved, and no refunds are made for volume adjustment claims. Forest products permits, lump sum and conventional scaled sales may be awarded to a contractor. However, a contractor may not haul from two types of sales on a forest or property at the same time without approval.

Contract Requirement: A contract between the contractor and Eau Claire County will be required for all timber tracts sold. Proof of workers compensation insurance will be required before timber contracts are signed. The contract must be signed within **thirty days (30)** after the contract is awarded. Failure to do so may result in cancellation of the bid, loss of the bid bond, and the tract may be resold. All contracts for this sale will expire _

In fall of 2020, all contracts went to 2 years (previously 1 year), unless otherwise specified. Therefore, the first extension (year 3) is subject to a 5% increase and year 4 is subject to a 10% increase.

Performance Bond Requirements will be equal to 25% of the total estimated value up to \$15,000, except no bond will be less than \$3,000. The bond may be in the form of a check or approved letter of credit and must be received **thirty days (30)** of the contract award date. Letters of credit obtained for these sales must have an expiration date of January 1, 2028 , or later.

Provisions To Note:

- It is expected that all truckloads of forest products removed from the Eau Claire County Forest comply with all local, county and state road weight limit regulations. Eau Claire County fully supports enforcement of all road weight limits.
- Purchaser may be required to forfeit other performance bonds held by the county if damages exceed the amount of the performance bond for a contract.
- All contracts must be signed in the presence of a county staff member or be notarized by a notary public.
- All forest products must be removed from the sale area within twelve months of being piled on landing.
- The county must approve all subcontractors and a fully completed Sub-Contractor Agreement must be on file.
- **The maximum length for a new contract, including extensions, will be four years.** Sales sold at this bid opening will terminate January 1, 2028 providing the committee has granted available extensions.

Cutting Requirements, Restricted Cutting Dates, and Conditions

Red Pine Plantations: Due to Bark Beetle concerns, piling for longer than fourteen (14) days of being cut is not allowed between May 15th to August 15th.

Oak Wilt Restrictions: Vary by sale, but generally April 1st-July 15th.

Hardwood Thinning Areas Or "Cut Aspen Only" Areas: See individual sale.

Log piles may not be piled higher than six (6) feet.

Minimum Utilization Standards: Pine logs 9" inside bark, hardwood logs 10" inside bark, pulpwood 4".

To Minimize Resource Damage, the county will restrict the types of logging equipment, methods, and times of operation used on sale areas.

Wisconsin's Forestry Best Management Practices for Water Quality, Wisconsin's Forestry Best Management Practices for Invasive Species and Wisconsin's Forestland Woody Biomass Harvesting Guidelines shall be followed. For free copies of the booklets, contact the county Parks & Forest Department, a WI DNR Forester or call 1-800-943-0003. Copies of these publications can also be found at <http://council.wisconsinforestry.org>.

Use of restricted ATV trails, snowmobile trails, game trails and other trails or roads on the County Forest:

- Logging contractors in possession of this prospectus are authorized to travel restricted ATV and snowmobile trails with a car or truck for the purpose of timber sale investigation only.
- Logging contractors in possession of this prospectus are authorized to travel other restricted trails, woods roads or county land with an ATV for the purpose of timber sale investigation only.
- Nothing in the above paragraphs allows anyone to operate a motor vehicle in such a manner as to cause ruts, soil disturbance, or other damage, or cross private property without the owner's consent.

Mill Scale Ticket System

The mill scale ticket system may be used for all species except for firewood and sawlogs that are delivered to approved mills. Department employees must scale all wood not being hauled to approved mills before removal from sale area. All fuelwood and logs will be scaled on site. All mill scale vendors including whole chip harvesters will use the ticket system.

The hauler must complete the ticket thoroughly as he leaves the sale area and deposit the white copy in the lock box. At the mill, the second copy of the ticket is given to scaler that is attached to the mill scaling ticket and returned to the Parks & Forest Department. **It is your responsibility to ensure mill tickets are submitted to the department.** Failure to deposit a ticket in the lock box for each truckload of unscaled wood will be considered a breach of contract and subject to a double stumpage penalty or other penalty deemed appropriate by the department. As a condition of the contract, the contractor agrees that department employees may check the hauler for compliance while en route from sale area to the mill.

The ticket system is a privilege that may be revoked if the guidelines are not followed. If you have any further questions, please contact Jake Tumm, forester at 715-839-7277.

CONVERSION FACTORS		
Species	Cordwood Weight (pounds per cord)	Whole Tree Chip (tons per cord)
Aspen	4500	2.93
Mx Hardwood	4600	2.93
Oak	5500	3.58
White Birch	4800	---
Jack Pine	4250	2.77
Red Pine	4500	2.93
White Pine	4200	2.73

Timber Sales Adjacent to Gas Line Rights-of-Way

All loggers who are currently or will be utilizing gas line rights-of-way for timber sale access are required to contact VIKING GAS AT 715-726-2282. Striking or damaging a gas line could be very costly to the logger, if not fatal. After being notified by a logger, the gas company will then locate the gas line. Loggers who create ruts on the gas line will be suspended until dry conditions return. **DO NOT OPERATE EQUIPMENT ON SOFT GROUND CAUSING RUTTING OR EROSION.** Loggers will be responsible for restoration of the damaged area.

Timber Sales Adjacent to Power Line Rights-of-Way

All loggers who are or will be utilizing the power line right-of-way for timber sale access may cross the powerline corridor with equipment but *will not be allowed to pile cut forest products on the right-of-away or operate boom equipment within*

20 feet of a powerline. This is due to the concern of striking or damaging the power line which could be very costly to the logger, if not fatal.

Loggers who create ruts on the power line will be suspended until dry or frozen conditions return. DO NOT OPERATE EQUIPMENT ON SOFT GROUND CAUSING RUTTING OR EROSION. Loggers will be responsible for restoration of the damaged area.

REMINDER: Wood Piled on Road Rights-of-Way

Eau Claire County will be enforcing paragraph C, line 7 of the Timber Sale Contracts (wood may not be piled within 33 feet of a public highway). This means that forest products cannot be piled along county forest roads, town roads or county highways. The reasons for this prohibition are as follows: increased liability exposure; ditches have been damaged and filled in by logging equipment; and wood has been abandoned along roads and left to restrict the flow of water and interfere with road maintenance.

Contractors are required to contact county staff before starting the sale to receive location approval for roads and landings. Contractors are also required to contact the appropriate town chairperson before any new logging roads are constructed intersecting with any town roads, or if there are significant changes to old trails intersecting with a town road. This required communication is necessary to maintain a good relationship between the contractors and the local townships. The names and phone numbers of the affected town chairpersons are as follows:

Town of Bridge Creek	Ricky Strauch	(715) 286-2085
Town of Fairchild	Todd Meyer	(715) 533-2868
Town of Ludington	Randy Horlacher	(715) 877-2578
Town of Wilson	Daniel Meyer	(715) 877-3388
Town of Lincoln	Bob Dewitz	(715) 579-0124

If you have questions on the information contained in this sale brochure, contact Jody Gindt, supervisor, or Jake Tumm, forester, at 715-839-7277.

**EAU CLAIRE COUNTY
PARKS & FOREST DEPARTMENT
TIMBER BID SHEET**

TRACT NUMBER _____

NAME _____

ADDRESS _____

PHONE _____ DATE _____

Species	Product	Estimated Volume	Bid Price Per Ton/Cord/MBF	Total Bid on Species
_____			\$ _____	= _____
_____			\$ _____	= _____
_____			\$ _____	= _____
_____			\$ _____	= _____
_____			\$ _____	= _____
_____			\$ _____	= _____
_____			\$ _____	= _____
_____			\$ _____	= _____

Total Bid Value \$ _____

Have you enclosed your \$250.00 or 10% (whichever is greater) bid bond check or money order?

Amount enclosed \$ _____

Signature _____

**EAU CLAIRE COUNTY
PARKS & FOREST DEPARTMENT
TIMBER BID SHEET**

TRACT NUMBER _____

NAME _____

ADDRESS _____

PHONE _____ DATE _____

Species	Product	Estimated Volume	Bid Price Per Ton/Cord/MBF	Total Bid on Species
_____			\$ _____	= _____
_____			\$ _____	= _____
_____			\$ _____	= _____
_____			\$ _____	= _____
_____			\$ _____	= _____
_____			\$ _____	= _____
_____			\$ _____	= _____
_____			\$ _____	= _____

Total Bid Value \$ _____

Have you enclosed your \$250.00 or 10% (whichever is greater) bid bond check or money order?

Amount enclosed \$ _____

Signature _____

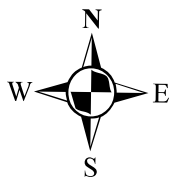

Eau Claire County Forest 2023 Fall Timbersales

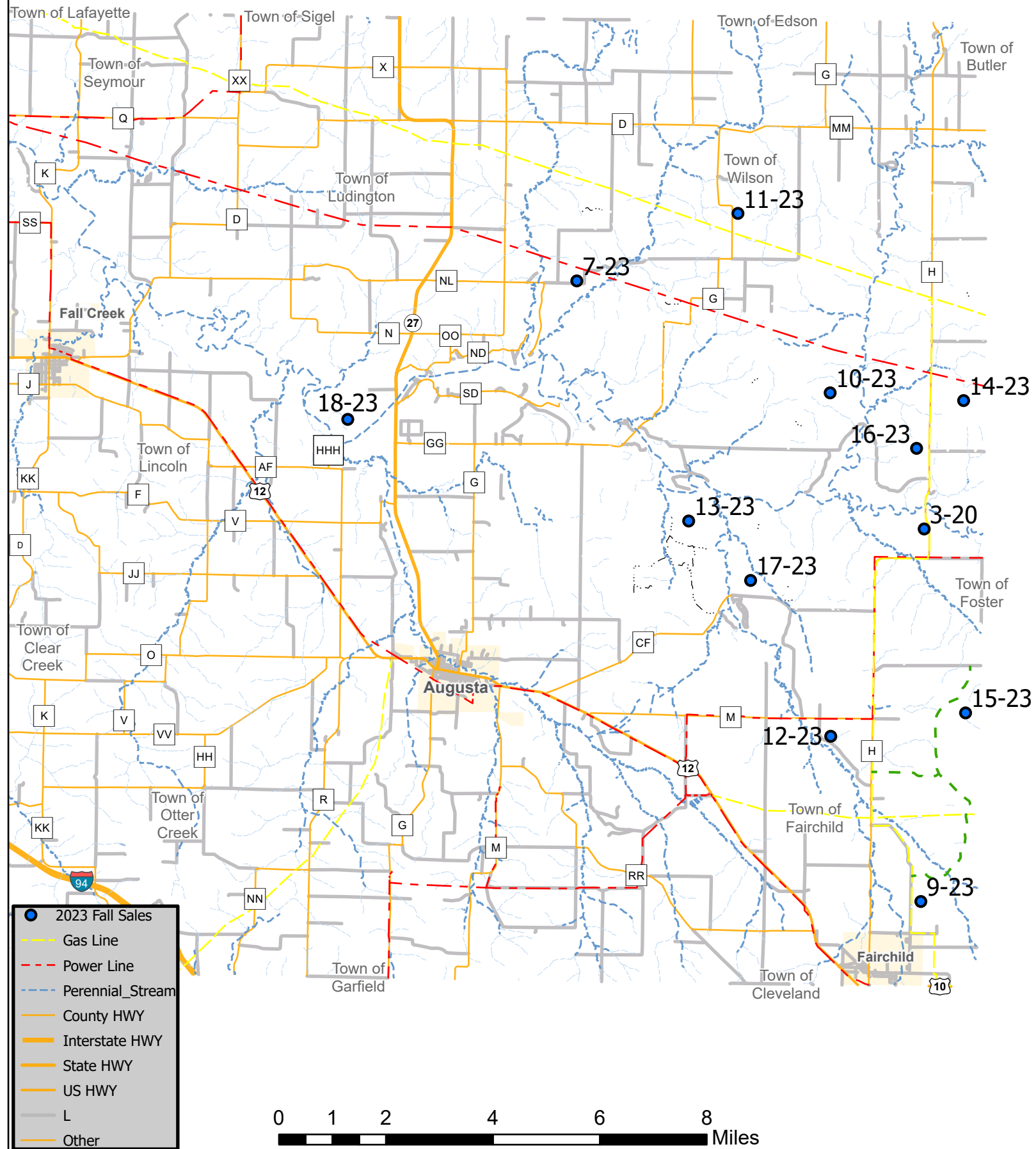

Eau Claire County Forest

Sale Name: Yote Trail			Tract Number: 3-20		Estimated Volumes			
Twp: 26N	Range: 5W	Section: 23	Township: Bridge Creek			SPECIES	TONS	MBF
Compartment: 24		Stand: 16 & 17			*Red Pine	142		
Soil: Sand		Topography: Mostly Flat			Black Oak	6		
Acres: 15		Timber Sale #:						
Notes:		*Red Pine contains approximately 16 tons of Jack Pine						
						Sale Minimum Bid:	\$2,070.80	

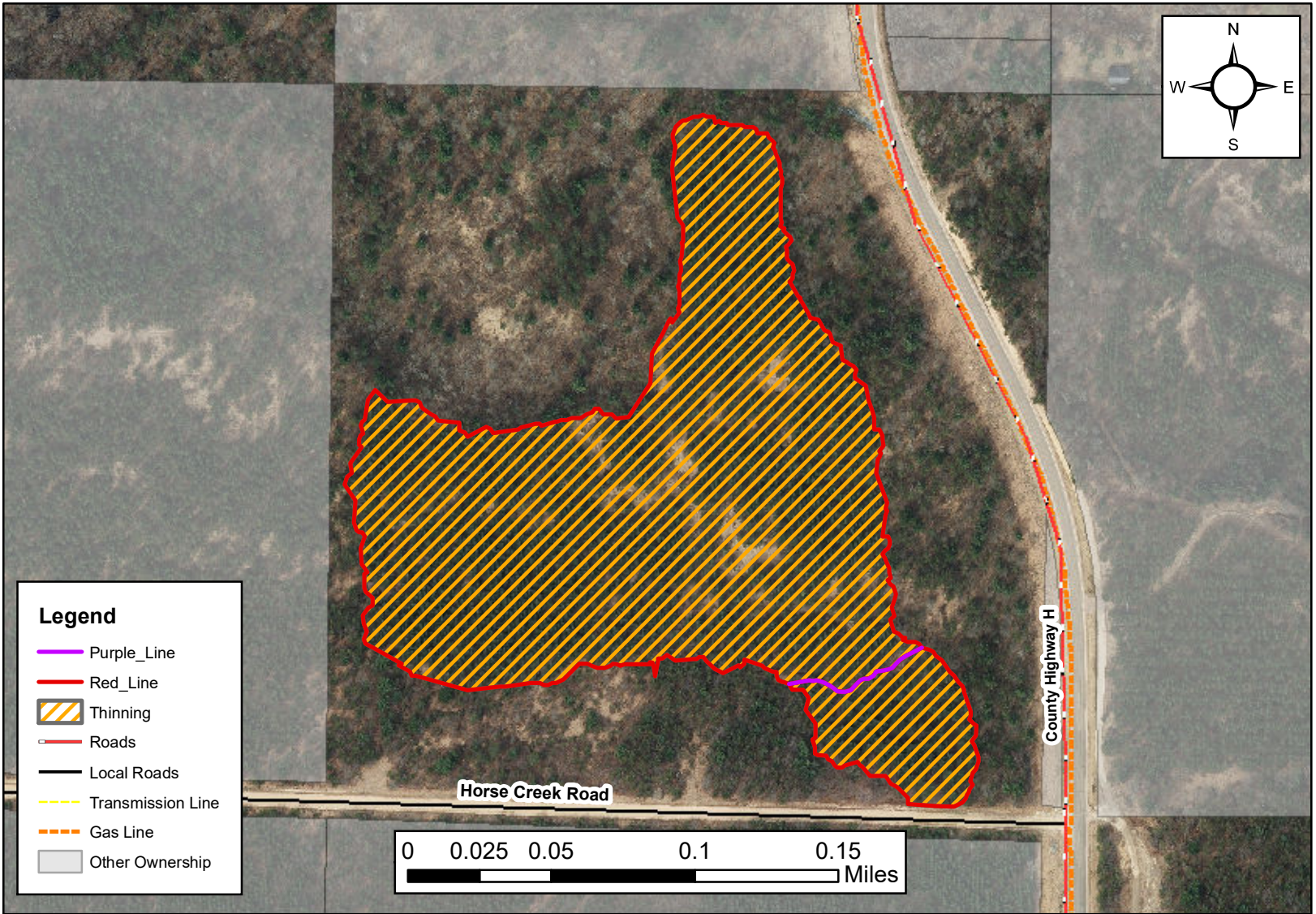

Cutting Specifications:

1.	Sale boundaries are marked in Red Paint or are bounded by obvious roads.
2.	Spring/Summer harvest opportunity
3.	Harvest every third row in the First thinning area. Harvest all Orange marked trees in thinning area.
4.	All skid trails and landings must be approved by the sale administrator.
5.	All cut pine and spruce products must be removed from the sale area within two weeks during the period of May 15 th through August 15 th .
6.	Stumps must be sprayed April 1 st through November 30 th .
7.	All slash must be lopped and scattered within two feet of the ground
8.	Purple line denotes a change in thinning. North of the line is 3 rd row and south is a marked thinning.

Eau Claire County Forest

Sale Name: Stoney Lonesome Aspen			Tract Number: 7-23		Estimated Volumes			
Twp: 27N	Range: 6W	Section: 26	Township: Wilson		SPECIES	Pulp (tons)	Bolts (tons)	Logs (MBF)
Compartment: 64		Stand: 12			Aspen	650	55	-
Soil: Loamy Sand		Topography: Level			MX Hwd	130	10	-
Acres: 29.5		Timber Sale #:			White Pine	80	-	3
Notes: *No decking allowed on the Powerline ROW					Oak	50	-	-
					Sale Minimum Bid:		\$13,041.50	

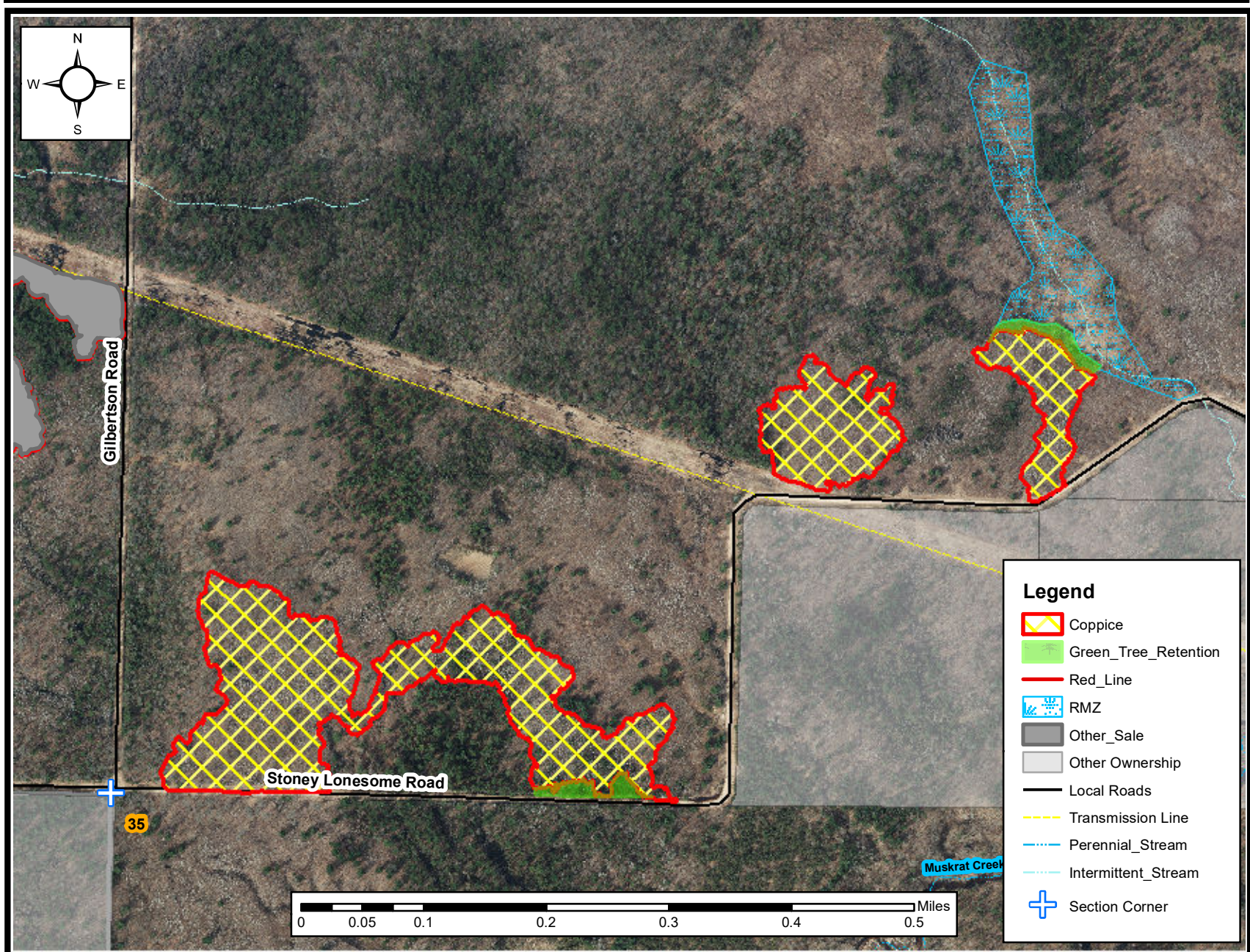

Cutting Specifications:

1.	Sale is delineated by red paint or roads
2.	No equipment or slash is allowed within the Green Tree Retention areas or RMZ
3.	Sale is limited to dry or frozen conditions
4.	Coppice: Harvest all stems 1 inch and larger except leave all oak over 8" DBH
5.	All roads and landings must be approved by the sale administrator
6.	All slash must be lopped and scattered within 2' of the ground

Eau Claire County Forest

Sale Name: Doe a Deer			Tract Number: 9-23		Estimated Volumes			
Twp: 25N	Range: 5W	Section: 25	Township: Fairchild		SPECIES	Pulp (tons)	Bolts (tons)	Logs (MBF)
Compartment: 1		Stand: 18 and 28		Oak*	290	70	25	
Soil: Sandy Loam		Topography: Slightly Rolling		White Oak	-	-	9	
Acres: 16		Timber Sale #:		Red Maple**	290	15	2	
Notes:	*Oak is mostly Pin Oak with some Red and Black **Red Maple pulp is 6% White Birch			Aspen	60	-	-	
				Sale Minimum Bid:	\$11,005.00			

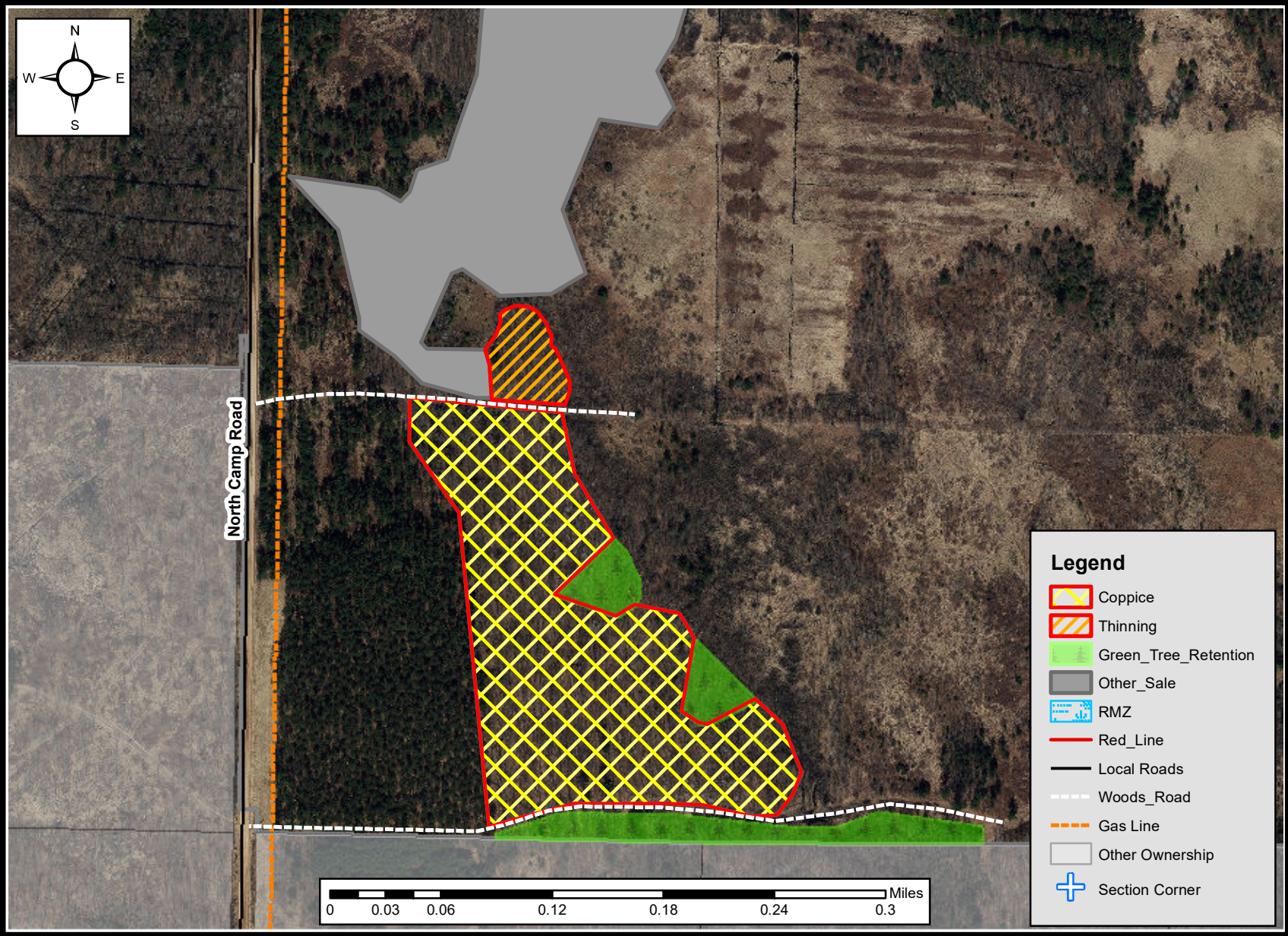

Cutting Specifications:	
1.	Sale is delineated by red paint and woods roads
2.	No equipment or slash is allowed within the Green Tree Retention areas or RMZ
3.	Sale is limited to dry or frozen conditions. No harvesting or road building from April 1 st to July 15 th due to Oak Wilt
4.	Coppice: Harvest all stems 1 inch and larger except trees marked with green paint and islands
5.	Thinning: Leave all Oak, harvest all other merchantable trees
6.	All roads and landings must be approved by the sale administrator
7.	All slash must be lopped and scattered within 2' of the ground

Eau Claire County Forest

Sale Name: Nubs			Tract Number: 10-23		Estimated Volumes			
Twtp: 26N	Range: 5W	Section: 3,4,10	Township: Bridge Creek		SPECIES	Pulp (tons)	Bolts (tons)	Logs (MBF)
Compartment: 35		Stand: 20			Pin Oak*	1500	475	190
Soil: Sandy Loam		Topography: Rolling			White Oak	-	-	35
Acres: 56		Timber Sale #:			Red Maple	825	90	7
Notes:	*Pin Oak pulp and bolts are a mix of Pin, Black, Red, and White Oak				Sale Minimum Bid:	\$71,352.00		
	*Pin Oak Logs are a mix of Pin Oak, Red Oak, and Black oak							

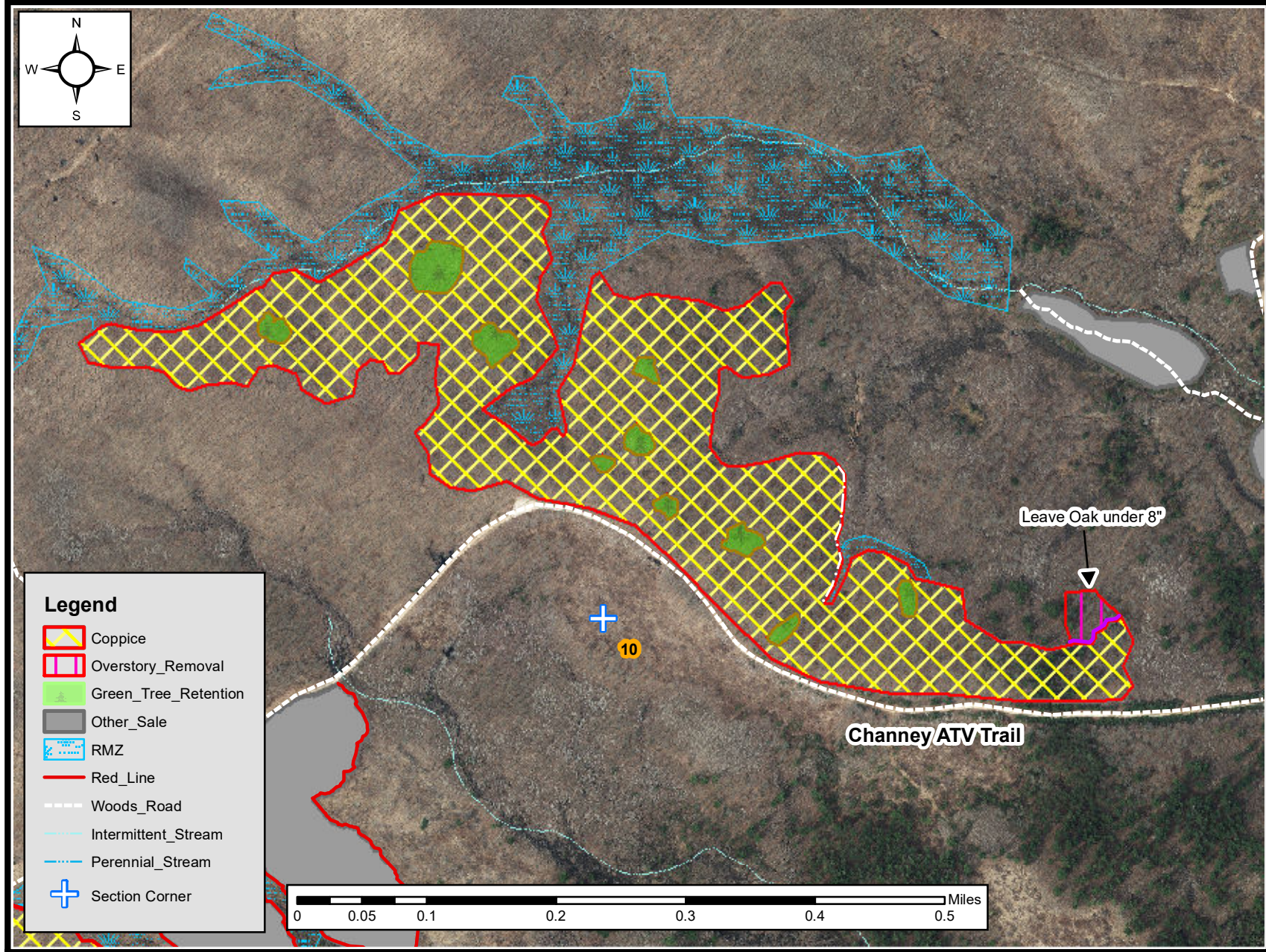

Cutting Specifications:

1. Sale is delineated by red and purple paint
2. No equipment or slash is allowed within the Green Tree Retention areas or RMZ
3. Sale is limited to dry or frozen conditions. No harvesting or road building from April 1st to July 15th due to Oak Wilt
4. **Coppice: Harvest all stems 1 inch and larger except islands**
5. **Overstory Removal: Harvest all stems 1 inch and larger except Leave all Oak under 8 inches DBH**
5. All roads and landings must be approved by the sale administrator
6. All slash must be lopped and scattered within 2' of the ground

Eau Claire County Forest

Sale Name: G that's some nice Oak			Tract Number: 11-23		Estimated Volumes			
Twp: 27N	Range: 5W	Section: 20	Township: Wilson		SPECIES	Pulp (tons)	Bolts (tons)	Logs (MBF)
Compartment: 55		Stand: 13,18,19			Red Oak*	800	575	120
Soil: Loamy Sand		Topography: Slightly Rolling			White Oak	-	-	25
Acres: 78		Timber Sale #:			Mixed Hwd	850	220	56
Notes: *Red Oak pulp and bolts contains red and white oak -Mx Hwd Saw is 80% Red Maple					Sale Minimum Bid:	\$76,675.50		

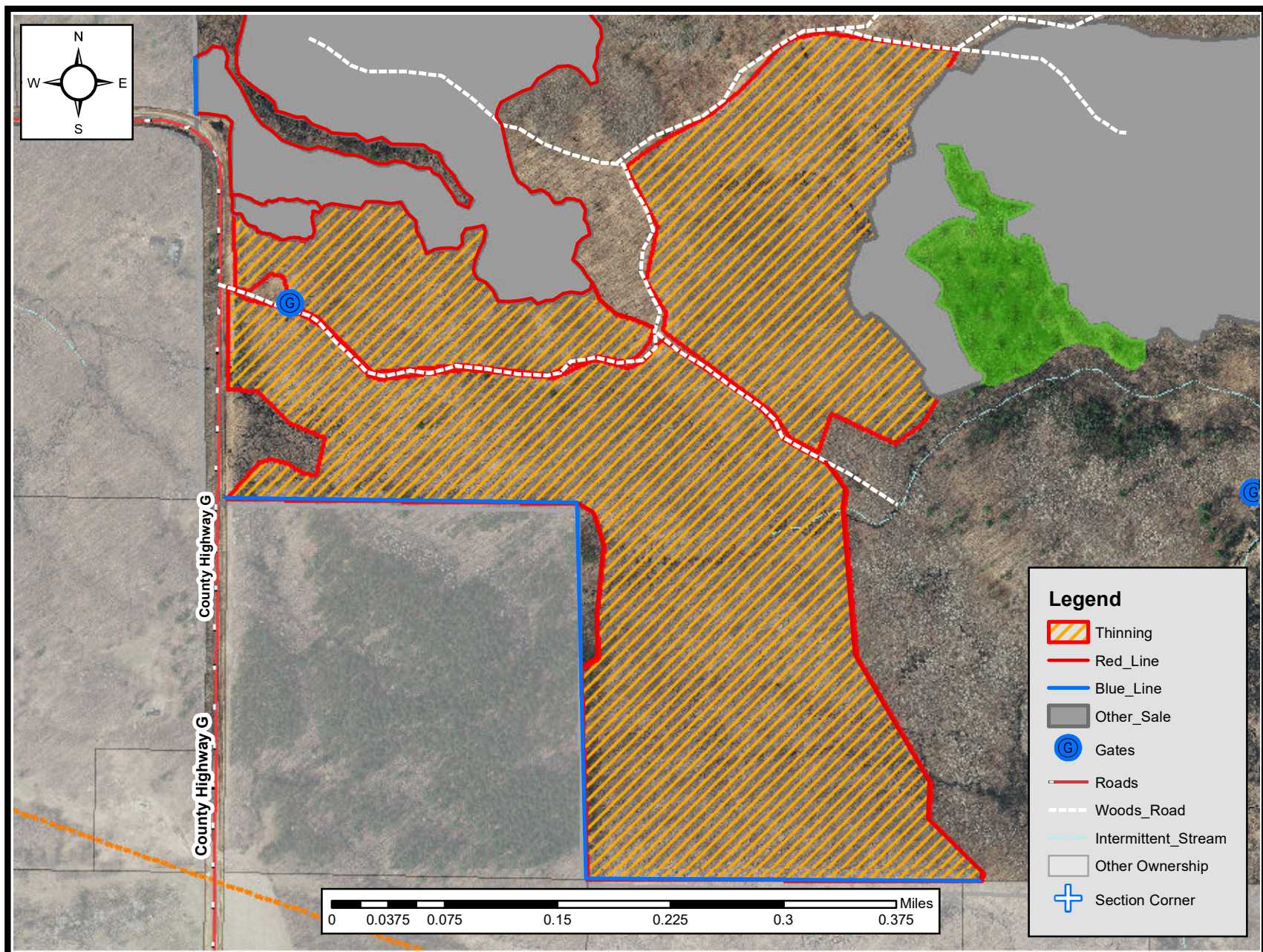

Cutting Specifications:

1.	Sale is delineated by red and blue paint, roads, and old sales
2.	Sale is limited to dry or frozen conditions. No harvesting or road building from April 1 st to July 15 th due to Oak Wilt
3.	Thinning: Harvest all Ash, Aspen, White Pine, Red Maple (under 12" DBH) and trees marked with Orange Paint
4.	Leave all trees marked with green paint
5.	All roads and landings must be approved by the sale administrator
6.	All slash must be lopped and scattered within 2' of the ground and placed away from residual trees

Eau Claire County Forest

Sale Name: Exhaustion			Tract Number: 12-23		Estimated Volumes			
Twp: 25N	Range: 5W	Section: 10	Township: Fairchild		SPECIES	Pulp (tons)	Bolts (tons)	Logs (MBF)
Compartment: 5		Stand: 32 and 33			Oak	570	235	120
Soil: Sand, mucky sand		Topography: Level			White Pine**	100	-	25
Acres: 27		Timber Sale #:			Red Maple*	400	95	8
Notes:	*Red Maple pulp includes 2% other hardwood				Sale Minimum Bid:		\$35,412.00	
	**White Pine Pulp includes 7% Jack Pine							

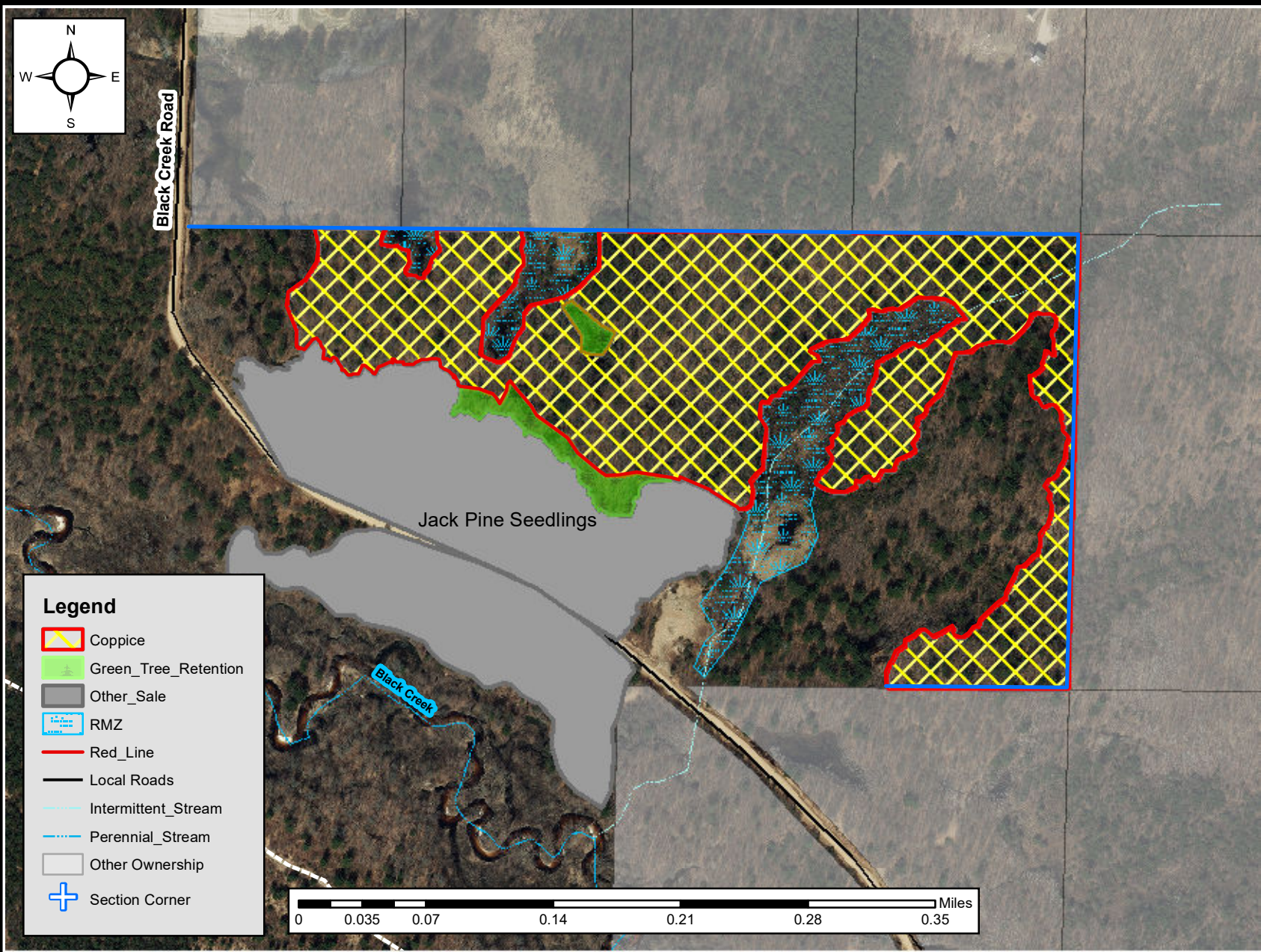

Cutting Specifications:

1. Sale is delineated by red and blue paint
2. No equipment or slash is allowed within the Green Tree Retention areas or RMZ
3. Sale operations are limited between November 1 – March 14th or when completely snow covered
4. **Coppice: Harvest all stems 1 inch and larger except trees marked with green paint and islands**
5. An Access Road will need to be established from Black Creek Road through the Jack Pine Planting
6. All roads and landings must be approved by the sale administrator
7. All slash must be lopped and scattered within 2' of the ground

Eau Claire County Forest

Sale Name: Crooked Pine			Tract Number: 13-23		Estimated Volumes			
Twp: 26N	Range: 5W	Section: 19	Township: Bridge Creek		SPECIES	Pulp (tons)	Bolts (tons)	Logs (MBF)
Compartment: 22		Stand: 3,11,12,23			White Pine	750	-	120
Soil: Sand, mucky sand		Topography: Level			Oak	240	-	15
Acres: 80		Timber Sale #:			Mixed Hwd	240	-	2
Notes:					Sale Minimum Bid:		\$24,180.00	

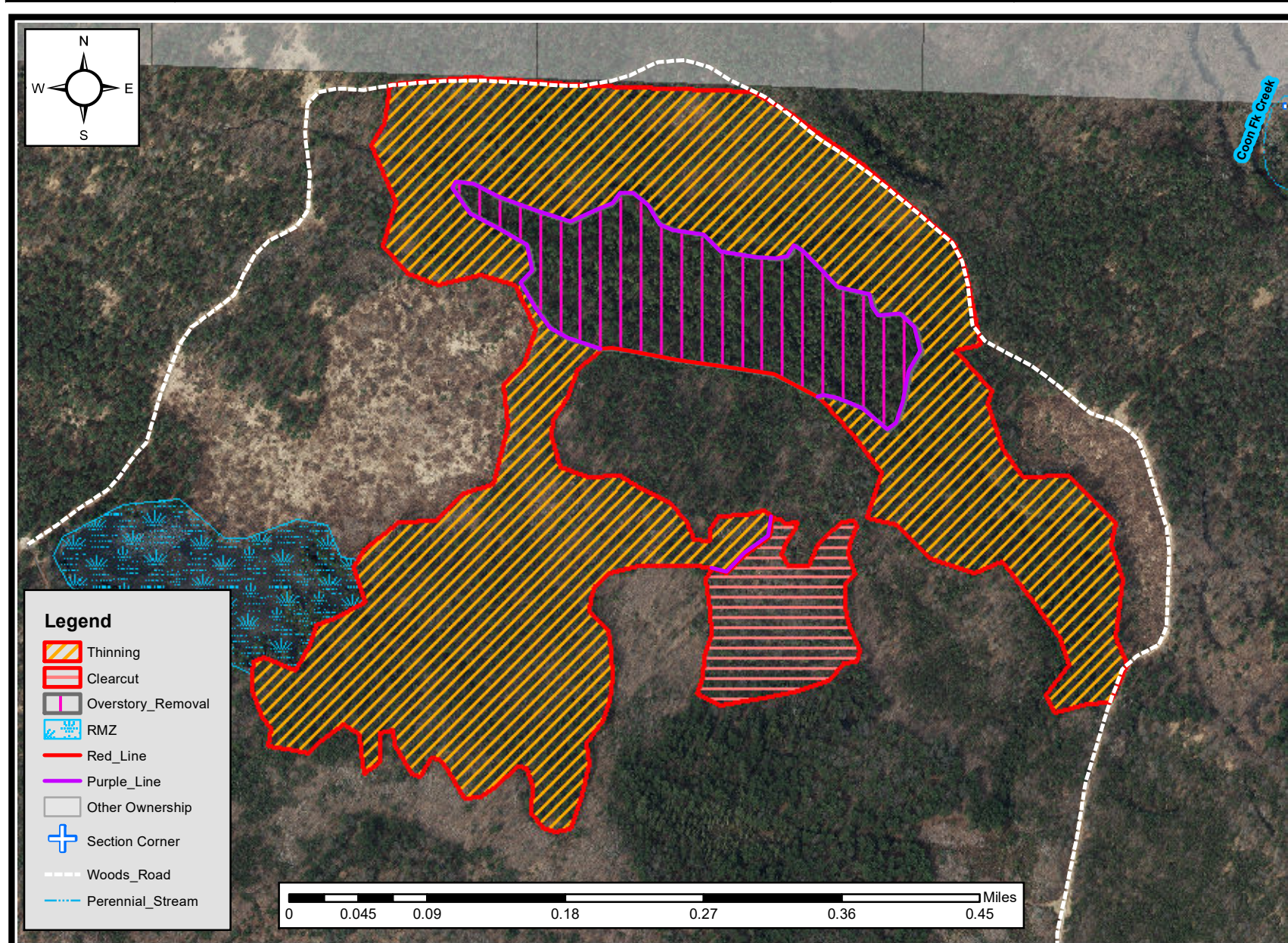

Cutting Specifications:

1. Sale is delineated by red and purple paint
2. No equipment or slash is allowed within the RMZ
3. Sale is limited to frozen conditions only. No tracking or crossing wetlands without administrators approval.
4. **Thinning: Harvest all stems marked with orange paint**
5. **Clearcut: Harvest all Pine marked with orange paint and all hardwood 1 inch and larger DBH**
6. **Overstory Removal: Harvest all stems larger than 5" DBH and leave all trees marked with green paint**
7. All roads and landings must be approved by the sale administrator
8. All slash must be lopped and scattered within 2' of the ground

Eau Claire County Forest

Sale Name: Humpbacked Dolphin			Tract Number: 14-23		Estimated Volumes			
Twp: 26N	Range: 5W	Section: 1,12	Township: Bridge Creek		SPECIES	Pulp (tons)	Bolts (tons)	Logs (MBF)
Compartment: 37		Stand: 26			Red Oak*	450	260	55
Soil: Sand, mucky sand		Topography: Rolling			Red Maple	220	80	10
Acres: 31		Timber Sale #:			White Oak	-	-	20
Notes:	-Leave Young Aspen pocket shown on the map -Snowmobile Trail must be kept clear while trails are open *Red Oak saw approximately 10% Black Oak *Red Oak bolts and pulp contain Red, White, and Black Oak				Sale Minimum Bid:	\$34,786.00		

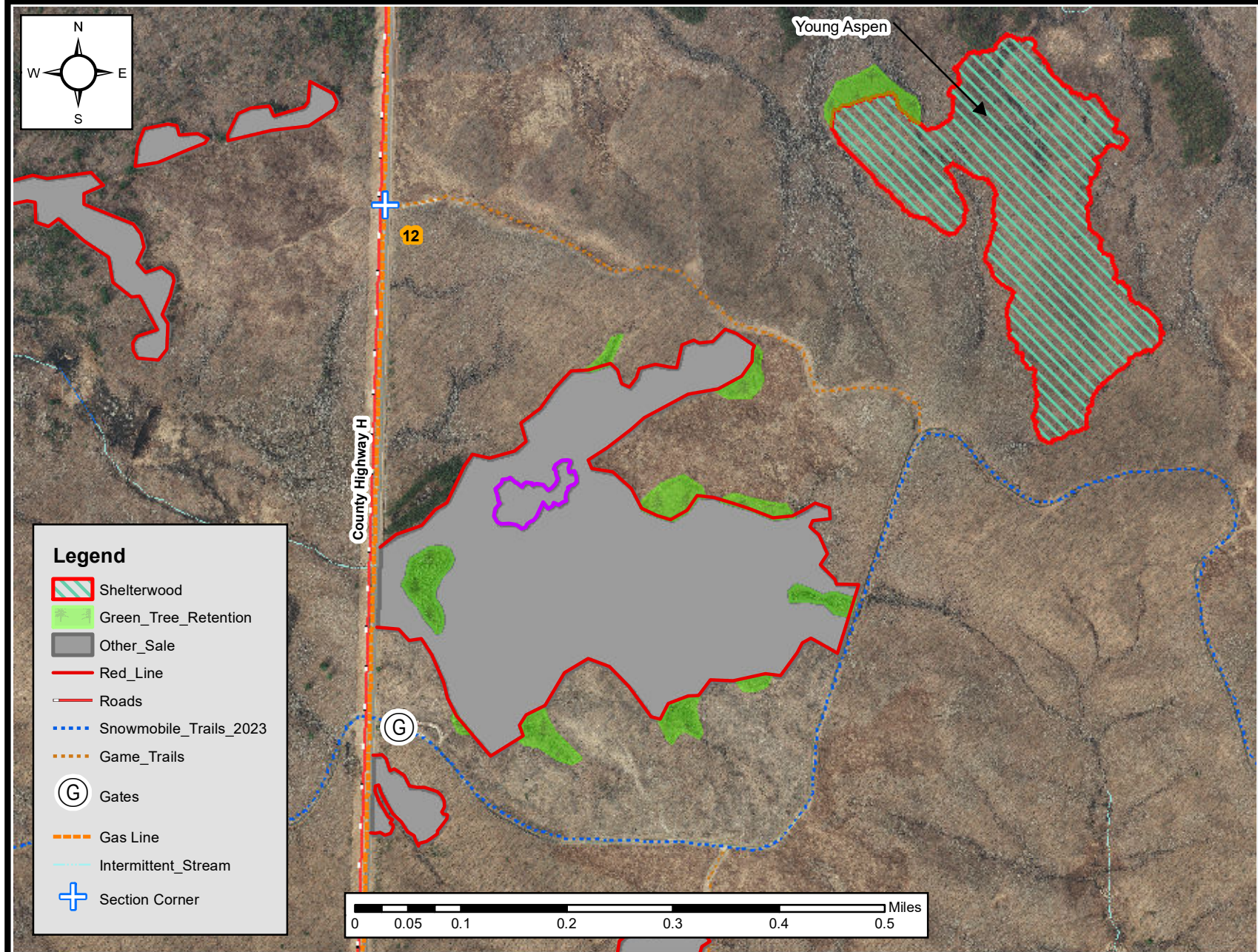

Cutting Specifications:

1.	Sale is delineated by red paint
2.	No equipment or slash is allowed within the Green Tree Retention areas
3.	Sale is limited to dry or frozen conditions. No harvesting or road building from April 1 st to July 15 th due to Oak Wilt
4.	Shelterwood: Harvest all stems 1 inch and larger except trees marked with green paint
5.	An Access Road will need to be established from Snowmobile trail or the Game Trail
6.	All roads and landings must be approved by the sale administrator

Eau Claire County Forest

Sale Name: Buttons			Tract Number: 15-23		Estimated Volumes			
Twp: 25N	Range: 5W	Section: 1,12	Township: Fairchild		SPECIES	Pulp (tons)	Bolts (tons)	Logs (MBF)
Compartment: 7		Stand: 5			Aspen	1650	470	-
Soil: Sandy Loam		Topography: Slightly rolling			Mixed Hwd*	500	25	2
Acres: 48		Timber Sale #:			White Pine	40	-	1
Notes:		*MX Hwd pulp is 80% Red Maple, 19% White Birch, and 1% Black Cherry			Sale Minimum Bid:		\$29,995.00	

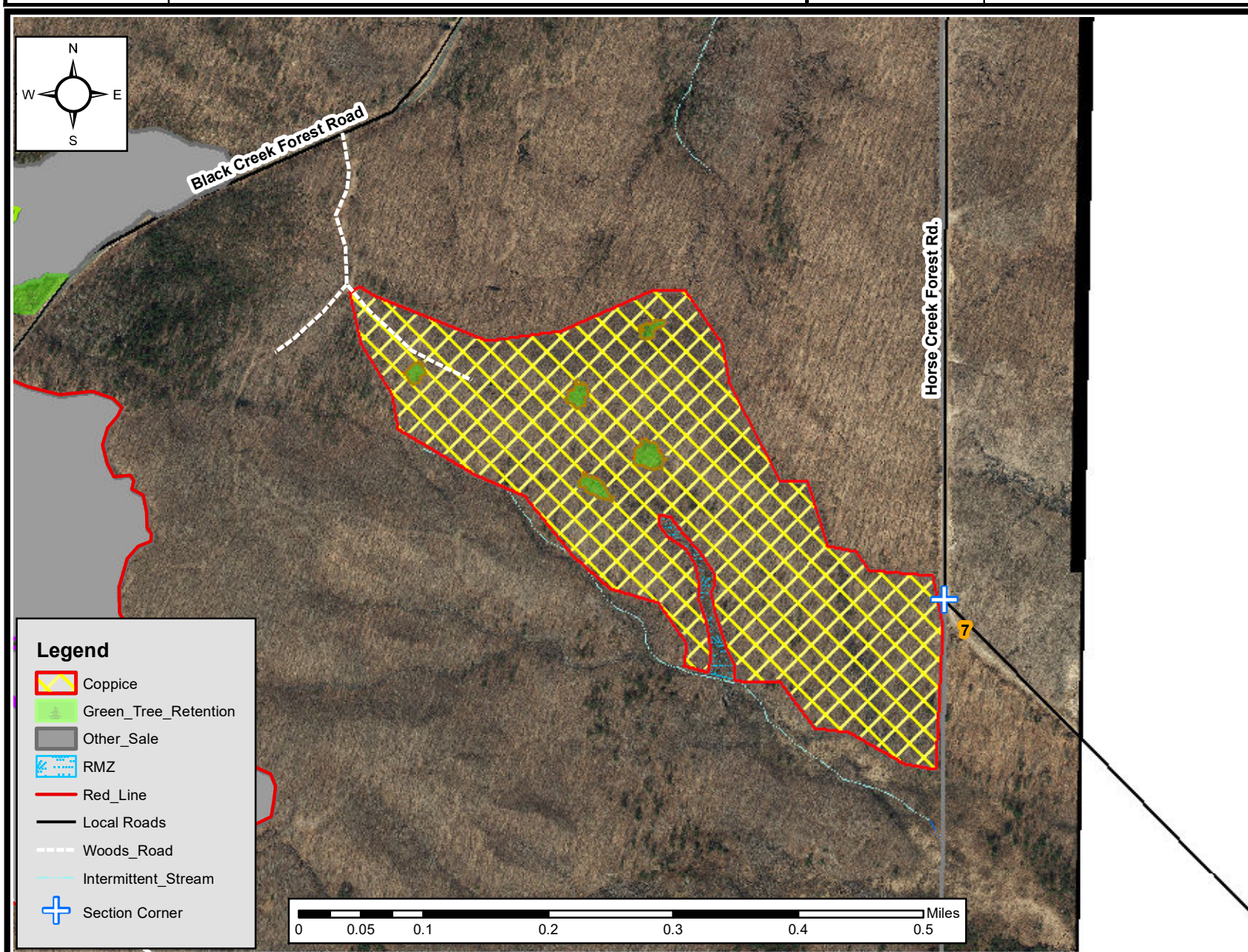

Cutting Specifications:

1.	Sale is delineated by red and green paint
2.	No equipment or slash is allowed within the Green Tree Retention areas or RMZ
3.	Sale is limited to dry or frozen conditions.
4.	Coppice: Harvest all stems 1 inch and larger Except Leave All Oak and Green Tree Retention Islands
5.	All roads and landings must be approved by the sale administrator
6.	All slash must be lopped and scattered within 2' of the ground

Eau Claire County Forest

Sale Name: Channey T Oak			Tract Number: 16-23		Estimated Volumes			
Twp: 26N	Range: 5W	Section: 11	Township: Bridge Creek		SPECIES	Pulp (tons)	Bolts (tons)	Logs (MBF)
Compartment: 36		Stand: 1 and 2			Red Oak*	-	-	350
Soil: Loam		Topography: Slightly rolling			White Oak	-	-	30
Acres: 59		Timber Sale #:			Oak	1100	825	-
Notes:	*Red Oak Saw includes 4 MBF of Black Oak **Red Maple volumes include a small amount of other hardwoods and basswood				Red Maple**	243	130	15
					Sale Minimum Bid:	\$179,514.20		

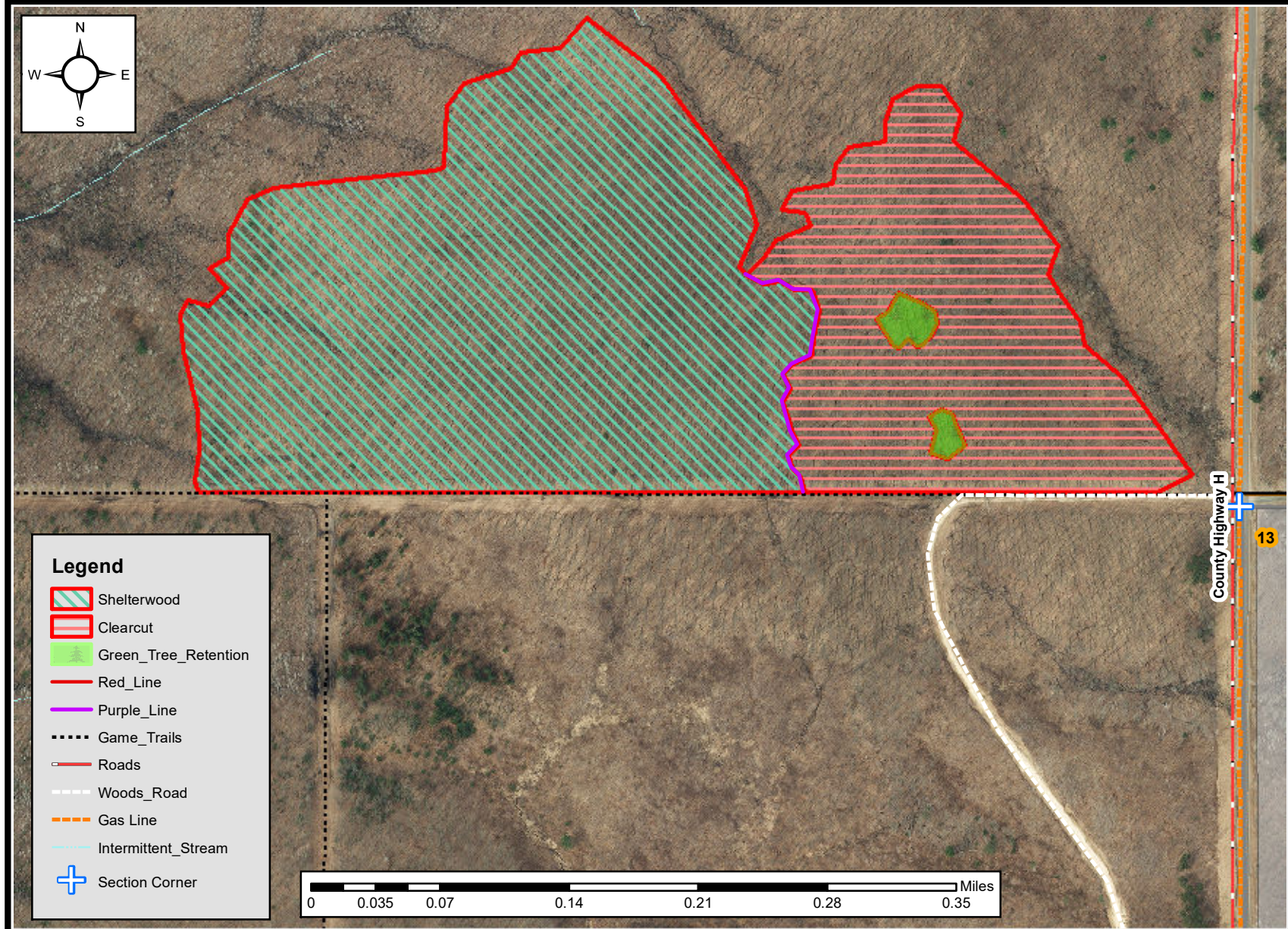

Cutting Specifications:

1. Sale is delineated by red paint and the game trail
2. No equipment or slash is allowed within the Green Tree Retention areas
3. Sale is limited to dry or frozen conditions. No harvesting or road building from April 1st to July 15th due to Oak Wilt
4. **Clearcut: Harvest all stems 1 inch and larger except trees marked with green paint and islands**
5. **Shelterwood: Harvest all stems 1 inch and larger except trees marked with Green Paint**
6. All roads and landings must be approved by the sale administrator
7. All slash must be lopped and scattered within 2' of the ground

Eau Claire County Forest

Sale Name: Coon Fork			Tract Number: 17-23		Estimated Volumes			
Twp: 26N	Range: 5W	Section: 29	Township: Bridge Creek		SPECIES	Pulp (tons)	Bolts (tons)	Logs (MBF)
Compartment: 19		Stand: 4,25,16			Jack Pine	320	-	-
Soil: Sand		Topography: Level			White Pine	210	-	-
Acres: 42		Timber Sale #:			Red Pine	140	-	-
Notes:	This area will be burned in the future. Please try to keep slash piles to the interior of the sale as much as possible.				Oak	140	-	1
					Sale Minimum Bid:	\$6,555.00		

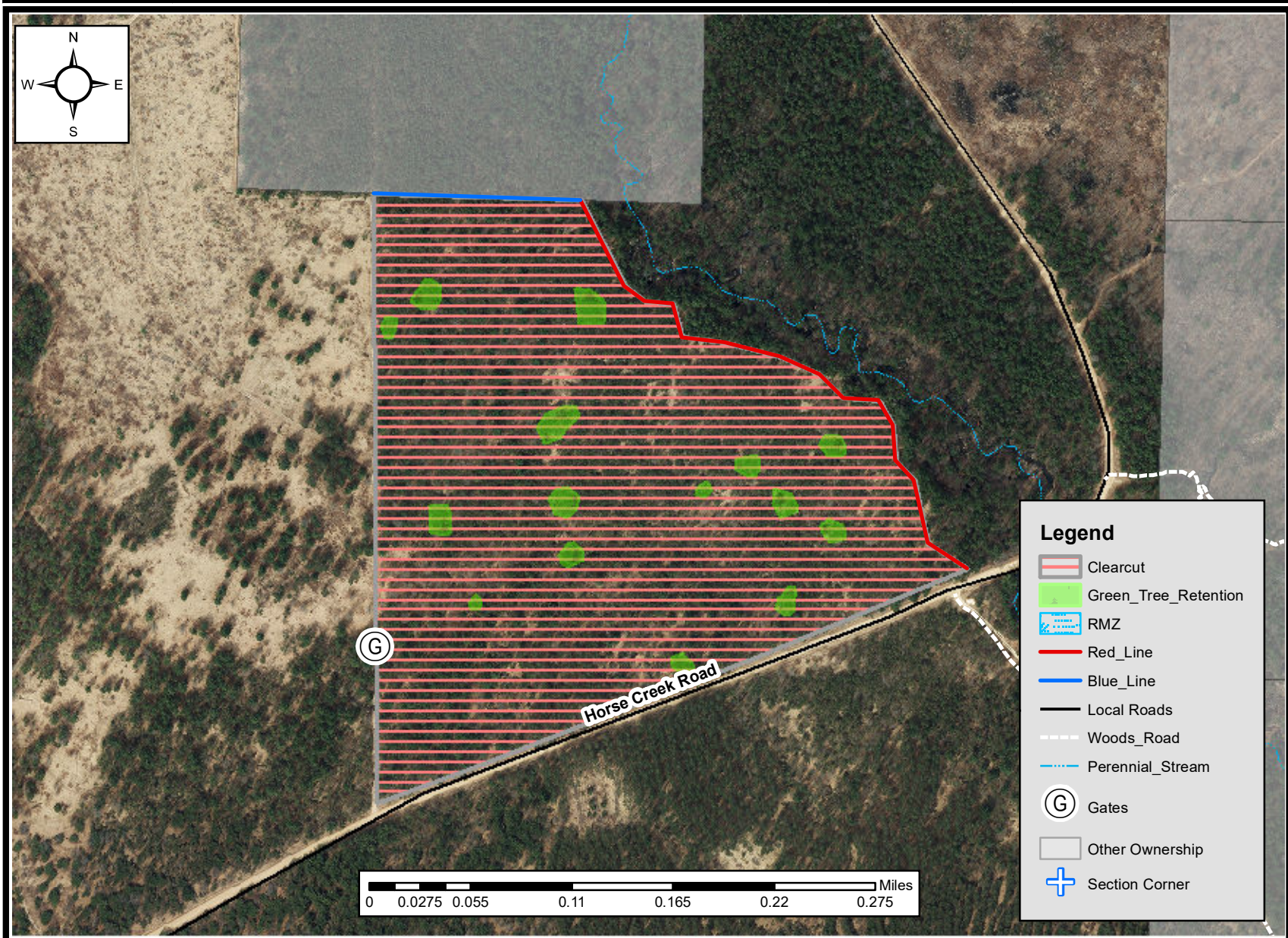

Cutting Specifications:

1.	Sale is delineated by red and blue paint and obvious roads. Islands are marked with vertical Green Paint Lines.
2.	No equipment or slash is allowed within the Green Tree Retention areas.
3.	Sale is limited to dry or frozen conditions.
4.	Clearcut: Harvest all stems 1 inch and larger except trees marked with green paint and islands
5.	Opportunity for Spring/Summer harvest. No Oak wilt restrictions on this sale.
6.	All cut Pine products must be removed from the sale area within 2 weeks from May 15 th to August 15 th
7.	All roads and landings must be approved by the sale administrator
8.	All slash must be lopped and scattered within 2' of the ground and kept away from the base of residual trees

Eau Claire County Forest

Sale Name: Black Bear Barrens			Tract Number: 18-23		Estimated Volumes			
Twp: 26N	Range: 6/7W	Section: 7/12	Township: Lincoln/Bridge Creek		SPECIES	Pulp (tons)	Bolts (tons)	Logs (MBF)
Compartment: 73		Stand: 13			Oak	500	-	35
Soil: Sand		Topography: Level			Jack Pine	130	-	-
Acres: 24		Timber Sale #:			Mixed Hwd	20	-	-
Notes:					Sale Minimum Bid:		\$7,635.00	

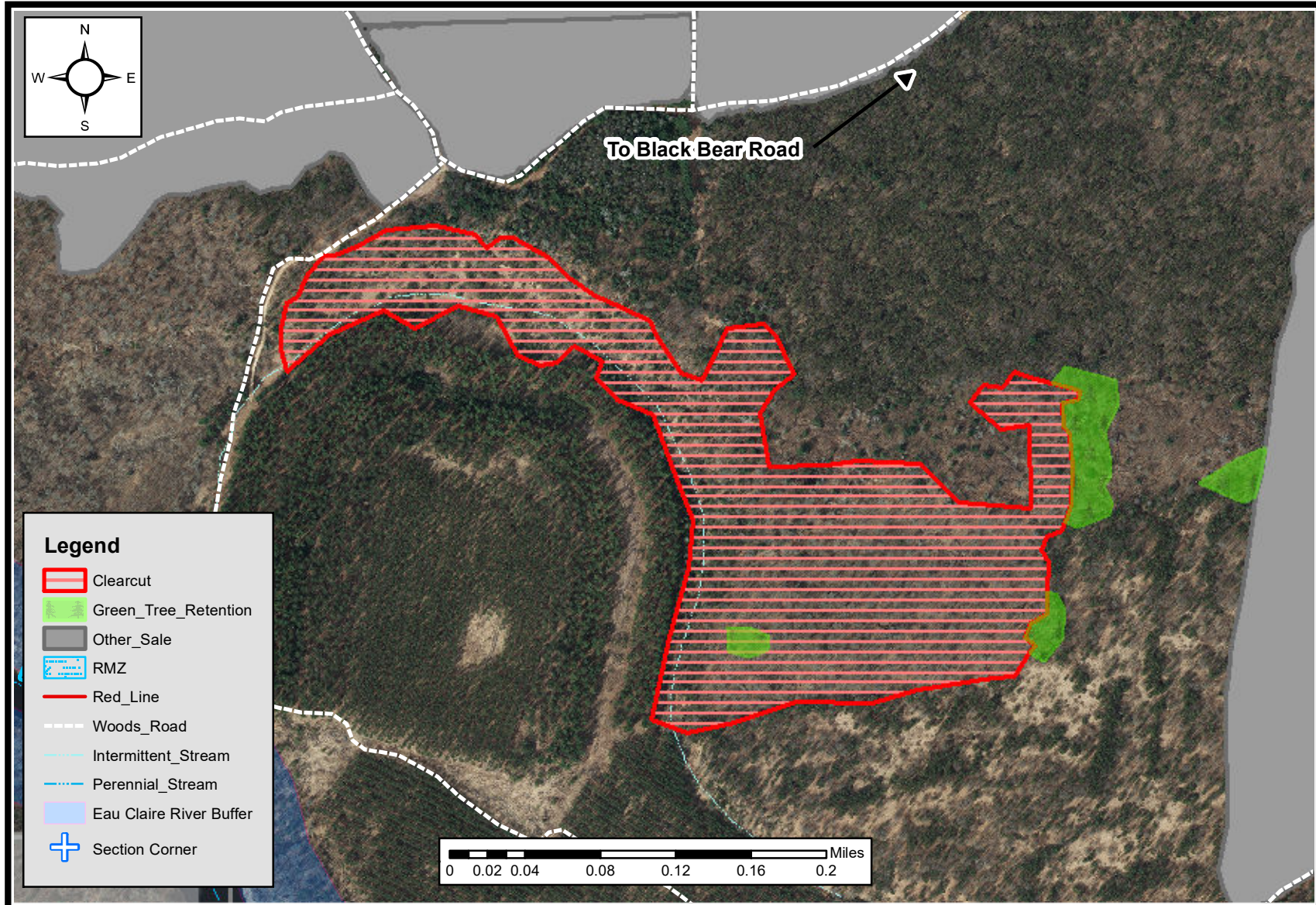

Cutting Specifications:

1.	Sale is delineated by red paint
2.	No equipment or slash is allowed within the Green Tree Retention areas
3.	Sale is limited to dry or frozen conditions. No harvesting or road building from April 1 st to July 15 th due to Oak Wilt
4.	Clearcut: Harvest all stems 1 inch and larger except Leave all White Pine, Red Pine, and Oak stems under 3 inches
5.	On steep slopes, only harvest what is within reach from the top and bottom. Do not operate on slopes
6.	All Pine stumps must be sprayed according to contract from April 1 st to November 30 th
7.	All cut Pine products must be removed from the sale area within 2 weeks from May 15 th to August 15 th
8.	All roads and landings must be approved by the sale administrator