

AGENDA

Eau Claire County

- Land Conservation Commission •

Date: Monday July 17, 2023 **Time:** 1:00 pm

Location: Ag Resource Center, Room 103 & 104

227 1st Street West, Altoona, WI 54720

Join WebEx Meeting:

<https://eauclairecounty.webex.com/eauclairecounty/j.php?MTID=m2a27806ca9890757a020a674db19a>

Meeting number: 2598 738 4720, Password: zFSrpgTp625

**Meeting audio can be listened to using this Audio conference dial in information.*

Audio conference: 1-415-655-0001, Access Code: 25987384720##

For those wishing to make public comment, you must e-mail Chad Berge at chad.berge@eauclairecounty.gov at least 30 minutes prior to the start of the meeting.

A majority of the county board may be in attendance at this meeting, however, only members of the committee may take action on an agenda item.

AGENDA

1. Call to order by the Chair
2. Roll call
3. Confirmation of Compliance with Open Meeting Law
4. Public Comment Period
5. Review/Approval of the June 19, 2023, meeting minutes (Discussion/Action) **Pages 2-3**
6. Review Vouchers and Ledger Update (Discussion) **Page 4**
7. Approval of new and/or previously authorized Cost-Share agreements (Discussion/Action) **Pages 5-10**
8. LCD Performance Management modifications (Discussion) **Pages 11-12**
9. No-till drill trade-in update (Discussion)
10. Bond, SEG and Nutrient Management Farmer Education funding review (Discussion) **Pages 13-15**
11. Gutter versus manure storage update (Discussion)
12. Finalize LCC tour sites and set tour date (Discussion/Action) **Page 16**
13. Committee, Staff and Agency Updates
 - a. Eau Claire River Watershed Coalition
 - b. Multi-Discharger Variance (MDV) program
 - c. Land Stewardship Subcommittee
 - d. USDA-NRCS / FSA
 - e. DNR/Forestry
 - f. UW-Extension
 - g. Beaver Creek Reserve
 - h. Ascent Stormwater Database
14. Future Agenda items
15. Set date for next meeting
16. Adjourn

Prepared by: Holly Weigand

PLEASE NOTE: Upon reasonable notice, efforts will be made to accommodate the needs of individuals with disabilities through sign language, interpreters, remote access, or other auxiliary aids. Contact the clerk of the committee or Administration for assistance (715-839-5106). For additional information on ADA requests, contact the County ADA Coordinator at 839-6945, (FAX) 839-1669 or 839-4735, TTY: use Relay (711) or by writing to the ADA Coordinator, Human Resources, Eau Claire County Courthouse, 721 Oxford Avenue, Eau Claire, WI 54703

**EAU CLAIRE COUNTY
LAND CONSERVATION COMMISSION**

MEETING MINUTES – MONDAY, JUNE 19, 2023

AG RESOURCE CENTER, RM. 103 & 104

227 – 1ST STREET WEST, ALTOONA, WI 54720

Members Present: Robin Leary, Tami Schraufnagel, Heather DeLuka, Glory Adams, Missy Christopherson, Jim Stensen

Members Absent: Jodi Lepsch, Ricky Strauch

Staff Present: Chad Berge, Christina Rauh, Holly Weigand, Zach Mohr, Tim Wucherer, Abbigale Coffin (LCD)

Others Present: Michele Skinner (Lake Altoona District), Bre Klockzein (Beaver Creek Reserve)

1) Call to order by Chair

Chair Leary called the meeting to order at 1:00 pm.

2) Roll call

Roll call was taken. A quorum was present with 6 members in attendance.

3) Confirmation of Compliance with Open Meetings Law

Leary confirmed compliance with the open meetings law.

4) Public Comment Period

Michele Skinner, Lake Altoona District, gave an update on district programs.

5) Review/Approval of May 15, 2023, meeting minutes

DISCUSSION: The May 15, 2023, meeting minutes were reviewed.

ACTION: Motion by Adams to approve the minutes as presented. Motion carried on a voice vote with no one in opposition, 6-0-0.

6) Review Vouchers and Ledger Update

DISCUSSION: The May 2023 expenditures and revenues were reviewed.

7) Approval of new and/or previously authorized Cost-Share agreements

DISCUSSION: No cost-share applications were previously authorized. The following cost-share applications were presented for approval:

- Alan Henning – Nutrient Management - \$3,960.00 (SEG)
- Larry and John Ristau – Grassed Waterway \$1,782.00 (BOND)

ACTION: Motion by Christopherson to approve the cost-share agreements as presented. Motion carried on a voice vote with no one in opposition, 6-0-0.

8) LCD Performance Management modifications

DISCUSSION: Chair Leary brought up the importance of showing numbers for other county board members and showing numbers for budgeting purposes. Berge presented the proposed changes and expressed that some of the metrics are not always accurate and are shown elsewhere within the data. It was discussed that if the numbers cannot be proven and are not legitimate, the metric could be taken off the chart to reflect a more accurate representation.

Staff will make edits as proposed and share the revised performance management metrics with the committee in July.

9) Review of the 2022 LCD Annual Report

DISCUSSION: The committee reviewed the Annual Report with recommendations to adjust some information to better explain some sections.

10) Discuss potential LCC Tour sites.

DISCUSSION: Potential site visits: Lake Altoona, Water Quality Trading Project, Harstad County Park, and/or Mathy/Ayres Land Donation Property (Red Flint Recreation Area). The tour would be in the fall.

11) Committee, Staff and Agency Updates

Brief reviews and updates were provided.

- a. **Eau Claire River Watershed Coalition:**
Next technical committee meeting will be June 20, 2023.
- b. **Multi-Discharger Variance (MDV) program:**
Received funds from 2021 extension, just waiting on a project to arise.
- c. **Land Stewardship Subcommittee:**
No new updates.
- d. **USDA-NRCS / FSA:**
No new updates.
- e. **DNR-Forestry:**
No new updates.
- f. **UW-Extension:**
No new updates.
- g. **Beaver Creek Reserve**
July 5th the Butterfly House opens.

12) Future Agenda Items

13) Set date for next meeting

The next LCC meeting was set for July 17, 2023, at 1:00 pm.

14) Adjourn

Leary adjourned the meeting at 2:24 p.m.

Respectfully submitted,



Chad Berge, LCC Clerk

Land Conservation Division 2023 Bills and Deposits

The following bills were sent to the Finance Department for payment.

The following bills were sent to the Finance Department for payment.

June

Invoices

Vendor	Description	Account #	Amount
Turning Point Systems Group	GPS Unit	201-00-51982-390-100	\$ 13,880.00
Voyger	May Fuel	100-15-56920-330-000	\$ 342.00
Advanced Engineering Concepts	Remington Auto SW Closeout	100-00-23172-000-000	\$ 278.50
Northland Excavating LLC	BD-22-05	207-15-56924-390-703	\$ 499.35
Northland Excavating LLC	BD-22-05	207-15-56924-200-706	\$ 6,990.90
Barron County	Summer Tour 2023	100-15-56920-340-000	\$ 240.00
Tim Wucherer	NTD Reimbursement	207-15-56930-370-720	\$ 23.98
Paws & Claws	FA Release SW-08-17	100-00-23172-000-000	\$ 3,000.00
Total			\$ 25,254.73

Deposits

The following deposits were taken to the Treasury Department to be processed.

Vendor	Description	Date	Account Number	Amount Deposited
Mark Nyseth	EC-2023-15	6/6/2023	100-15-46820-000-000	\$ 292.73
Brandon Abel	NTD-23-09	6/12/2023	207-15-46820-000-720	\$ 115.00
Glenn Thompson	NTD-23-12	6/13/2023	207-15-46820-000-720	\$ 291.00
Thomas Geary	NTD-23-10	6/15/2023	207-15-46820-000-720	\$ 195.00
Menard Inc	SW-23-06	6/16/2023	100-15-46820-000-000	\$ 1,862.77
Advanced Engineering Concepts	SW-23-07 Juniper Ridge	6/21/2023	100-15-46820-000-000	\$ 2,167.50
Jeremy Allemann	NTD-23-08	6/22/2023	207-15-46820-000-720	\$ 155.00
Simon Gingerich	EC-23-16	6/29/2023	100-15-46820-000-000	\$ 290.00
Total				\$ 5,369.00

APPLICANT INFORMATION

NAME: Darrell Kleven TELEPHONE: (715) 287-4737

ADDRESS: S 11560 County Road W

FARM LOCATION:	<u>25N</u>	<u>9W</u>	<u>18</u>	<u>Pleasant Valley</u>
	<i>TOWN</i>	<i>RANGE</i>	<i>SECTION</i>	<i>TOWNSHIP</i>

AGREEMENT PROVISIONS

1. COST SHARE DETAILS

PRACTICE: Nutrient Management Plan ACRES: 179 COST SHARE RATE: \$ 4.00 /ACRE

COST SHARE SOURCE: 2023 NMFE TOTAL COST SHARE AMOUNT: \$ 716.00

2. AS A COST SHARE RECIPIENT, I AGREE TO:

- A. Submit a copy of the certified Nutrient Management Plan and all materials, including current soil samples, by the end of the calendar year.
 - a. Soil samples can be no older than 4 years.
 - b. Soil samples must be taken at a minimum rate of 1 sample per 5 acres.
 - c. Implement and annually update the nutrient management plan once it has been approved by a Certified Nutrient Management Planner.
- B. Develop and implement a Conservation Plan that meets tolerable soil loss "T".
- C. Notify Eau Claire County Land Conservation Division staff immediately if I decide to withdraw from this agreement.

3. THE LAND CONSERVATION DIVISION AGREES TO:

- A. Reimburse the Applicant at the cost share rate (above) when:
 - a. The Land Conservation Commission has approved this Agreement;
 - b. A Soil and Water Resource Management Grant Program Cost Share Contract has been signed by the Applicant and all Landowners (if applicable)
 - c. A Nutrient Management Plan has been submitted that meets NRCS Practice Standard 590 & Technical Note WI-1.

**EAU CLAIRE COUNTY LAND CONSERVATION DIVISION
COST SHARE AGREEMENT**

I request cost sharing for the practice (s) listed on Page 1 of this agreement and agree to install and maintain the practice(s) in accordance with the "Agreement Provisions" listed:

Samuel Blum
APPLICANT SIGNATURE

6-28-2023
DATE

LAND CONSERVATION COMMISSION ACTION:	<input type="checkbox"/> APPROVE	<input type="checkbox"/> DENY
LAND CONSERVATION COMMISSION MEMBER		DATE

FOR OFFICE USE ONLY

I certify that the Nutrient Management Plan submitted meets NRCS Practice Standard 590 and Technical Note WI-1:

LAND CONSERVATION DIVISION TECHNICIAN

DATE

TOTAL ACRES		ACRES
COST SHARE RATE	\$	PER ACRE
TOTAL COST SHARE AMOUNT	\$	
COST SHARE SOURCE		

THE APPLICANT HAS MET ALL PROGRAM REQUIREMENTS AND IS ELIGIBLE TO RECEIVE THE COST SHARE PAYMENT FROM EAU CLAIRE COUNTY IN THE AMOUNT SHOWN ABOVE:

LAND CONSERVATION DIVISION MANAGER

DATE



Eau Claire County
 Land Conservation Division
 Planning & Development
 721 Oxford Ave
 Eau Claire, WI 54703
 Phone: (715) 839-6226
 Fax: (715) 831-5802
 www.co.eau-claire.wi.us

Darrell Kleven

Address : : S 11560 County Rd W Eleva WI 54738

Phone Number: (715) 878-4687

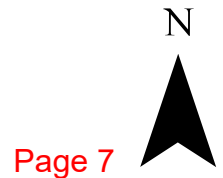

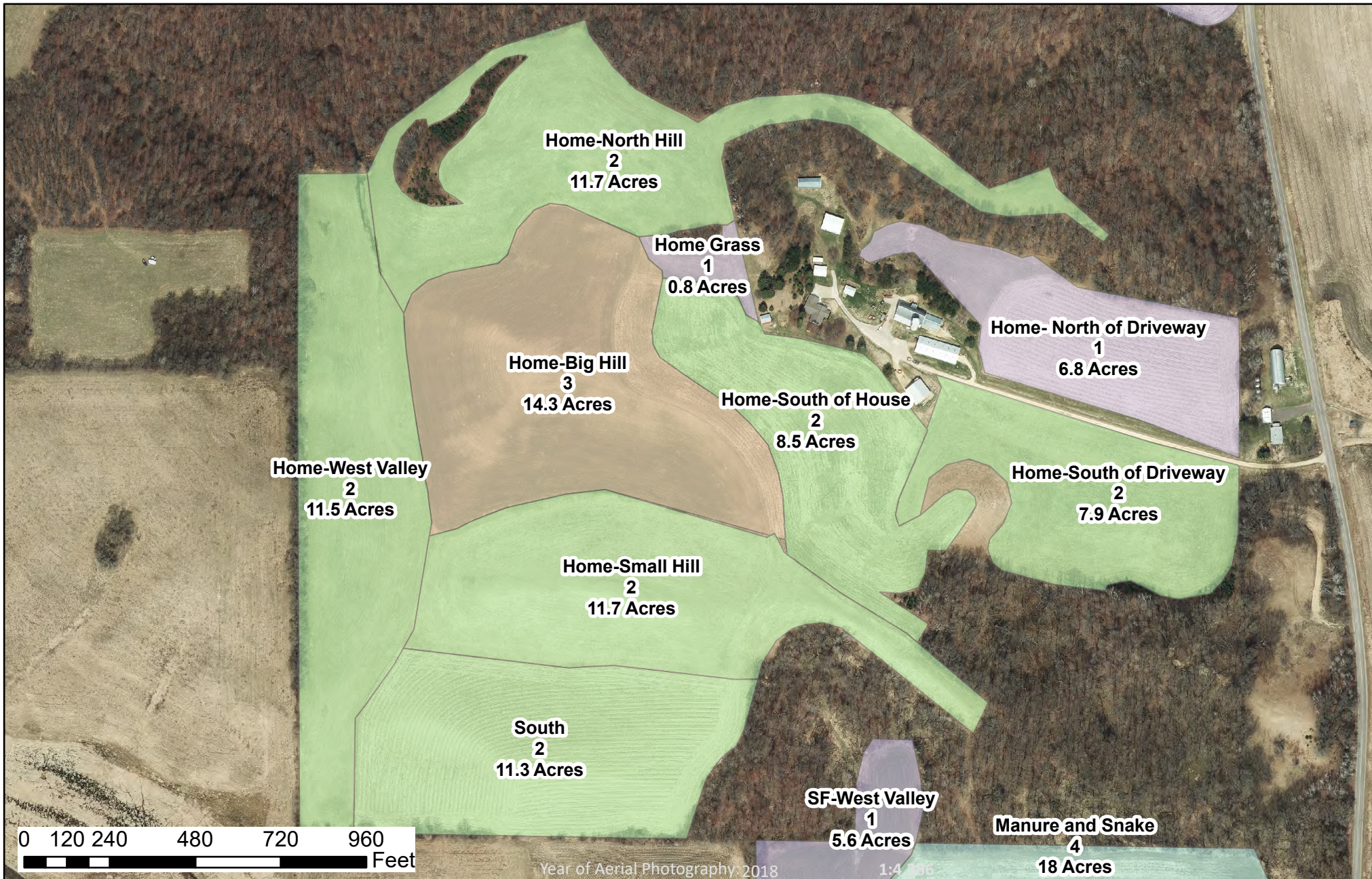

Eau Claire County
Land Conservation Division
Planning & Development
721 Oxford Ave
Eau Claire, WI 54703
Phone: (715) 839-6226
Fax: (715) 831-5802
www.co.eau-claire.wi.us

Darrell Kleven

Address: : S 11560 County Rd W Eleva WI 54738

Phone Number: (715) 878-4687





Eau Claire County
Land Conservation Division
Planning & Development
721 Oxford Ave
Eau Claire, WI 54703
Phone: (715) 839-6226
Fax: (715) 831-5802
www.co.eau-claire.wi.us

Darrell Kleven

Address: S 11560 County Rd W Eleva WI 54738

Phone Number: (715) 878-4687





Eau Claire County
Land Conservation Division
Planning & Development
721 Oxford Ave
Eau Claire, WI 54703
Phone: (715) 839-6226
Fax: (715) 831-5802
www.co.eau-claire.wi.us

Darrell Kleven

Address: S 11560 County Rd W Eleva WI 54738

Phone Number: (715) 878-4687



The Eau Claire County Land and Water Resource Management (LWRM) Plan outlines programming for the Land Conservation Division (LCD) to protect and conserve the County's natural resources, reduce nutrient and sediment inputs into our waters, maintain productive agricultural lands, and preserve special habitats on the landscape. The LCD activities encompass several sub-programs including; Erosion Control & Storm Water planning/permitting, Lake Rehabilitation, Groundwater Protection, Cost-Share to landowners, State Ag & Urban Non-Point Pollution Standards administration, Animal Waste Ordinance administration, Nutrient Management Planning, Farmland Preservation compliance, Wildlife Damage Program, Conservation Tree Sales, Land Stewardship, and other outreach activities. Many of these programs are mandated under the authority of Wisconsin Statute 92 as directed by the Land Conservation Commission.

OUTPUTS	2019	2020	2021	2022*
Number of landowner contacts	270	198	210	577
Number of acres planned for Nutrient Management	24,594	24,723	25,520	16,291
Number of acres planted with the No-Till Drill	---	622	1022	353
Number of acres controlled to allowable soil lost (T)	85,557	#	#	16,440
Number of animal waste storage facilities constructed	---	---	---	0
Number of un-used animal waste storage facilities properly closed	3	3	3	0
Number of Engineered Conservation Best Management Practices (BMPs) installed	4	14	6	37
Pounds of Phosphorus Reduction achieved	3,720	2,142	5,945	3,145
Tons of soil (sediment) reduction achieved due to BMPs	---	452	1,624	2,857
Number of erosion control & stormwater permits issued	45	36	23	36
Number of ordinance violations addressed				
Number of Certified Survey Maps reviewed				
Number of acres enrolled in Farmland Preservation Program (FPP)	46,570	47,868	45,636	44,760
Number of acres enrolled in Agriculture Enterprise Area Program (AEA)	7,016	7,583	7,583	7,618
FPP tax credit dollars made available to landowners via LCD review	\$ 365,313	\$ 376,420	\$ 361,215	\$ 353,330
Number of trees sold	** 23,519	23,403	30,700	26,025
Number of wildlife damage complaints addressed	8	5	3	8

*YTD indicates Jan-Jun Results

OUTCOMES	Benchmark	2019	2020	2021	2022*
Percent of Eau Claire County Cropland in compliance with nutrient management performance standard.	additional 2 % annually	22.06%	22.17%	22.89%	12.82%
Percent of Eau Claire County Cropland in compliance with Tolerable Soil Loss (T):	additional 2 % annually ***	76.73%	#	#	#
At least 80% reduction in Total Suspended Solids (TSS) on construction sites as a result of Stormwater Permitting	at least 80% reduction	85.74%	83.26%	95.38%	87.69%
Targeted Watershed Inventories completed on at least 1,000 acres/year	1,000 acres	---	---	---	---
Additional Conservation grant funding opportunities sought	3	6	---	1	2
Provide public outreach or education presentations / workshops	5	26	21	17	24
Provide one-on-one conservation outreach or education contacts to Eau Claire County residents	200	274	245	248	355
Review/revise at least 50 conservation plans each year to evaluate whether or not farmers are in compliance with Title 17.04 Ag Performance Standards or have conservation needs	50	44	43	21	55

*YTD indicates Jan-Jun Results

The Eau Claire County Land and Water Resource Management (LWRM) Plan outlines programming for the Land Conservation Division (LCD) to protect and conserve the County's natural resources, reduce nutrient and sediment inputs into our waters, maintain productive agricultural lands, and preserve special habitats on the landscape. The LCD activities encompass several sub-programs including; Erosion Control & Storm Water planning/permitting, Lake Rehabilitation, Groundwater Protection, Cost-Share to landowners, State Ag & Urban Non-Point Pollution Standards administration, Animal Waste Ordinance administration, Nutrient Management Planning, Farmland Preservation compliance, Wildlife Damage Program, Conservation Tree Sales, Land Stewardship, and other outreach activities. Many of these programs are mandated under the authority of Wisconsin Statute 92 as directed by the Land Conservation Commission.

OUTPUTS	<u>2019</u>	<u>2020</u>	<u>2021</u>	<u>2022*</u>
Number of acres planned for Nutrient Management	24,594	24,723	25,520	16,291
Number of acres planted with the No-Till Drill	---	622	1022	353
Number of un-used animal waste storage facilities properly closed	3	3	3	0
Number of engineered conservation Best Management Practices (BMPs) installed	4	14	6	37
Tons of soil (sediment) reduction achieved due to BMP installation	---	452	1,624	2,857
Number of erosion control & stormwater permits issued	45	36	23	36
Number of ordinance violations addressed				
Number of Certified Survey Maps reviewed				
Number of acres enrolled in Farmland Preservation Program (FPP)	46,570	47,868	45,636	44,760
Number of acres enrolled in Agriculture Enterprise Area Program (AEA)	7,016	7,583	7,583	7,618
FPP tax credit dollars made available to landowners via LCD review	\$ 365,313	\$ 376,420	\$ 361,215	\$ 353,330
Number of trees sold	** 23,519	23,403	30,700	26,025
Number of wildlife damage complaints addressed	8	5	3	8

*YTD indicates Jan-Jun Results

OUTCOMES	<u>Benchmark</u>	<u>2019</u>	<u>2020</u>	<u>2021</u>	<u>2022*</u>
Percent of Eau Claire County Cropland (111,500 acres) in compliance with nutrient management performance standard.	additional 2 % annually	22.06%	22.17%	22.89%	12.82%
At least 80% reduction in Total Suspended Solids (TSS) on construction sites as a result of Stormwater Permitting	at least 80% reduction	85.74%	83.26%	95.38%	87.69%
Provide public outreach or education presentations / workshops	5	26	21	17	24
Review/revise conservation plans each year to evaluate whether or not farmers are in compliance with Title 17.04 Ag Performance Standards or have conservation needs	50	44	43	21	55

*YTD indicates Jan-Jun Results

2023 Bond funds														
Contractor	Applicant	CCS #	Watershed Code	Practice	Current status	State Cost-Share Rate	Project Costs		Landowner share		County Cost Share (5%)		Bond Funds (50 or 70%)	
							Estimated	Final Actual	Estimate	Actual	Estimate	Actual	Estimate	Actual
							(once actual cost is entered, delete Estimated Cost)				\$10,000.00			
Carried Forward from Previous Year										Bond Funds carried from Previous Year ----->		\$39,119.00		
	Scott Geske	BD-22-02		Grassed WW	Construction	70%	\$5,070.00		\$5,070.00	\$0.00	\$0.00	\$0.00	\$0.00	\$0.00
	Scott Geske - Henke Trust	BD-22-03		Grassed WW	Construction	70%	\$4,966.00		\$4,966.00	\$0.00	\$0.00	\$0.00	\$0.00	\$0.00
	Paul Madsen	BD-22-04		Streambank Protection	Construction	50%	\$28,816.00		\$12,967.20	\$0.00	\$1,440.80	\$0.00	\$14,408.00	\$0.00
	Dean Johnston	BD-22-05		Grassed WW	Paid	70%		\$9,987.00	\$0.00	\$2,496.75	\$0.00	\$499.35	\$0.00	\$6,990.90
	Kevin Wang	BD-22-07		Rock Lined Waterway	Bidding	70%	\$11,325.00		\$2,831.25	\$0.00	\$566.25	\$0.00	\$7,927.50	\$0.00
	Matt Krenz	BD-22-08		Stream Crossing	Bidding	70%	\$1,300.00		\$325.00	\$0.00	\$65.00	\$0.00	\$910.00	\$0.00
	Matt Krenz	BD-22-09		Trail and Walkway	CSA signed	50%			\$0.00	\$0.00	\$0.00	\$0.00	\$0.00	\$0.00
	Robert Waldow	BD-22-10		Ford Crossings	CSA signed	50%			\$0.00	\$0.00	\$0.00	\$0.00	\$0.00	\$0.00
Carry Over Totals											----- (see Totals below) -----		\$23,245.50	\$6,990.90
Carry Over Grant Balance (includes estimated values)													\$8,882.60	

2023 Bond funds												
Applicant	CCS #	Watershed Code	Practice	Current status	Share Rate	(if a project is carried forward to next year, do NOT enter Actual costs in this year's sheet. Actual Costs are recorded in the year paid)	Sum of Transfers Amt ----->		Bond Fund Grant Amt ----->			
							Estimated	Final Actual	Estimate	Actual	Estimate	Actual
Tim Stanton	Chad						\$0.00	\$0.00	\$0.00	\$0.00	\$0.00	\$0.00
Loren Gorell	Chad		Grade Stabilization	Design in Progress			\$0.00	\$0.00	\$0.00	\$0.00	\$0.00	\$0.00
Judy Bechard	Zach		Rock WW?	Discussions only	70%		\$0.00	\$0.00	\$0.00	\$0.00	\$0.00	\$0.00
Patty McHugh	Chad		Grade Stabilization	Discussions only	50%		\$0.00	\$0.00	\$0.00	\$0.00	\$0.00	\$0.00
Wayne Nelson	Zach	LC14 - Lower Eau Claire River	Waste Facility Closure	Discussions only	70%		\$0.00	\$0.00	\$0.00	\$0.00	\$0.00	\$0.00
Sue Johnston	Chad		Streambank Stabilization	Discussions only	50%		\$0.00	\$0.00	\$0.00	\$0.00	\$0.00	\$0.00
Tim Hager	Zach		Streambank Stabilization	Discussions only	50%		\$0.00	\$0.00	\$0.00	\$0.00	\$0.00	\$0.00
John Ristau	BD-23-01		Grassed WW	Design in Progress	70%	\$2,376.00	\$594.00	\$0.00	\$118.80	\$0.00	\$1,663.20	\$0.00
Eric Wehling	Zach		GWW, Rock Chute	Design in Progress	70%	\$15,000.00	\$3,750.00	\$0.00	\$750.00	\$0.00	\$10,500.00	\$0.00
Eric Wehling	Zach		Crossing	Design in Progress	50%	\$5,000.00	\$2,250.00	\$0.00	\$250.00	\$0.00	\$2,500.00	\$0.00

2023 Well Abandonment														
Applicant	CCS #	Practice	Maximum:	\$400.00					County Cost Share (50% up to max.)					
									\$0.00	\$0.00	\$0.00	\$0.00		
									\$0.00	\$0.00	\$0.00	\$0.00		
									\$0.00	\$0.00	\$0.00	\$0.00		
									\$0.00	\$0.00	\$0.00	\$0.00		
									\$0.00	\$0.00	\$0.00	\$0.00		
									\$0.00	\$0.00	\$0.00	\$0.00		
									\$0.00	\$0.00	\$0.00	\$0.00		
TOTALS							\$22,376.00	\$0.00	\$32,753.45	\$2,496.75	\$3,190.85	\$499.35	\$14,663.20	\$0.00

						(above total does NOT include Carry Over projects)	(above total includes Carry Over projects)	(above total includes Carry Over projects)	(above total does NOT include Carry Over projects)
							Landowner share	County Cost Share	Bond Funds (Land & Water Management)
							Current Year Grant Balances	\$6,309.80	\$32,336.80
							(includes actual and estimated values, and will deduct for Bond Funds when Carry Over goes negative)		

note from the Annual Report for 2000: "County Cost Share – this is the highest level of part"

Actual Totals spend in year on Conservation "Hard" Practices	Actual Landowner share	Actual County Cost Share (5%)	Actual Bond Funds (50 or 70%)
	\$2,496.75	\$499.35	\$6,990.90

2023 SEG - Nutrient Management

<i>Grant Recipient</i>	<i>Landowner</i>	<i>Contract #</i>	\$65,000.00	<i>Acres</i>	<i>Rate</i>	<i>Watershed Code</i>
Alan Henning	Alan Henning	SEG-23-01	\$3,960.00	99	\$40/acre	
			Total:			
			Grant Balance:	\$61,040.00		

2022 SEG Carryover

<i>Grant Recipient</i>	<i>Landowner</i>	<i>Contract #</i>	\$9,600.00	<i>Acres</i>	<i>Rate</i>	<i>Watershed Code</i>
Danyelle Steinke	Donald and Dyan Steinke	SEG-22-01	\$5,880.00	147	\$40.00	
Danyelle Steinke	Lance Stensen	SEG-22-04	\$3,720.00	93	\$ 40.00	
			Total:			
			Grant Balance:	\$0.00		

2023 NMFE - Nutrient Management			
Applicant	Acres	\$8,800.00	Status
Ronald Anderson	244	\$976.00	Approved by LCC, Soil samples needed
David W. Schmidt	146	\$584.00	Soil Map Created, Soil samples needed
Donald Steinke	250	\$1,000.00	Approved by LCC, Soil samples needed
Steven Peterson	100	\$400.00	Approved by LCC, Soil samples needed
Kyle Wathke	111	\$444.00	Approved by LCC, Soil samples needed
Gregory Fedie	250	\$1,000.00	Approved by LCC, Soil samples needed
Andrew Odegard	82	\$328.00	Approved by LCC, Soil samples needed
Larry Wathke	250	\$1,000.00	Approved by LCC, Soil samples needed
Lyle Schlomer	114	\$456.00	Approved by LCC, Soil samples needed
Mitchell McKaig	190	\$760.00	ved by LCC, Soil samples needed
Darrell Kleven	179	\$716.00	Needs LCC Approval
	Total:	\$7,664.00	
	Grant Balance:	\$1,136.00	

