

AGENDA

Eau Claire County

- Land Conservation Commission •

Date: Thursday, September 29, 2022 **Time:** 1:00 P.M.

Location: *Ag Resource Center, Room-103 & 104*
227 1st Street West, Altoona, WI 54720

Join WebEx Meeting: <https://eauclairecounty.webex.com/eauclairecounty/>

Meeting number: 2598 049 6216, Password: giQfa2apD24

**Meeting audio can be listened to using this Audio conference dial in information.*

Audio conference: 1-415-655-0001, Access Code: 25980496216##

For those wishing to make public comment, you must e-mail Chad Berge at chad.berge@eauclairecounty.gov at least 30 minutes prior to the start of the meeting.

AGENDA

1. Call to order by Chair
2. Roll call
3. Confirmation of Compliance with Open Meeting Law
4. Public Comment Period
5. Review/Approval of August 1, 2022 and August 29, 2022 meeting minutes (Discussion/Action) **Pages 2-5**
6. Review Vouchers and Ledger Update (Discussion) **Page 6**
7. Approval of new and/or previously authorized Cost-Share agreements (Discussion/Action) **Pages 7-13**
8. Proposed Resolution: File No. 22-23/059 Resolution accepting a land donation (Discussion/Action) **Pages 14-19**
9. Review the preliminary draft of the Land & Water Resource Management Plan (Discussion)
 - a. View the draft plan here: [Eau Claire County Land & Water Resource Management Plan \(Draft Plan\)](#)
 - b. View the appendices here: [Eau Claire County Land & Water Resource Management Plan \(Appendices\)](#)
10. Conservation Award Nominees (Discussion)
11. Committee, Staff and Agency Updates
 - a. Eau Claire River Watershed Coalition
 - b. Targeted Runoff Management (TRM) program
 - c. Multi-Discharger Variance (MDV) program **Page 20**
 - d. Land Stewardship Subcommittee – Mathy/Taylor Creek Update
 - e. USDA-NRCS / FSA
 - f. DNR-Forestry
 - g. UW-Extension
12. Future Agenda items
13. Set date for next meeting
14. Adjourn

Prepared by: Holly Weigand

PLEASE NOTE: Upon reasonable notice, efforts will be made to accommodate the needs of individuals with disabilities through sign language, interpreters, remote access, or other auxiliary aids. Contact the clerk of the committee or Administration for assistance (715-839-5106). For additional information on ADA requests, contact the County ADA Coordinator at 839-6945, (FAX) 839-1669 or 839-4735, TTY: use Relay (711) or by writing to the ADA Coordinator, Human Resources, Eau Claire County Courthouse, 721 Oxford Avenue, Eau Claire, WI 54703.

**EAU CLAIRE COUNTY
LAND CONSERVATION COMMISSION**

MEETING MINUTES – MONDAY AUGUST 1, 2022

AG RESOURCE CENTER, RM. 103 & 104

227 – 1ST STREET WEST, ALTOONA, WI 54720

Members Present: Robin Leary, Tami Schraufnagel, Dean Solie, Glory Adams, Heather DeLuka, Missy Christopherson, Jodi Lepsch, Ricky Strauch

Members Absent: (none)

Staff Present: Chad Berge and Christina Rauh – Land Conservation Division, Rod Eslinger (P&D)

Others Present: Lia Landowski (Beaver Creek Reserve), Michele Skinner (Lake Altoona District), Jed Kaurich (WI DNR)

1) Call to order by Chair

Chair Leary called the meeting to order at 1:03 pm.

2) Roll call

Roll call was taken. A quorum was present with 8 members in attendance.

3) Confirmation of Compliance with Open Meetings Law

Leary confirmed compliance with the open meetings law.

4) Public Comment Period

Michele Skinner: Working with the WI DNR to install signage regarding no wake zones on Lake Altoona. August 24, 2022 “Think Tank” meeting to discuss sedimentation/erosion issues.

5) Review/Approval of June 27, 2022, meeting minutes

ACTION: Motion by Christopherson to approve minutes as presented. Motion carried on a voice vote with none in opposition, 8-0-0.

6) Staff updates

Eslinger shared that Zachary Mohr has accepted the Conservation Technician I position and will join the department on September 19, 2022.

7) Review Vouchers and Ledger Update

The June 2022 expenditures and revenues were reviewed.

8) Approval of new and/or previously authorized Cost-Share agreements

No new Cost-Share applications were presented.

9) Lia Landowski with Beaver Creek Reserve – Lake Management & Protection Subcommittee Update

Lia Landowski gave a presentation regarding her work with the Lake Monitoring and Protection Network. She provided an overview of the program and the work she has complete through 2nd quarter of 2022.

10) Consideration of Kevin Stelljes’ application to the Land Stewardship Subcommittee

Leary provided an overview of the Stelljes application to be appointed as a Citizen Member of the Land Stewardship Subcommittee.

ACTION: Lepsch moved to approve the application. Motion carried on a voice vote with none in opposition, 8-0-0.

11) Conservation Award nominees

Berge and Leary provided an overview of the Conservation Award program and requested that members think of individuals who the LCC could recognize for their contributions. Nominations should be prepared for the October meeting.

12) Review draft of Land & Water Resource Management Plan

Berge provided an overview of the rough draft of the Land and Water Resource Management Plan and reviewed the timeline for how the plan will move forward throughout the remainder of 2022. The plan is to be presented to the Land and Water Conservation Board December 6, 2022. Christopherson suggested to include how staff plan to work with minority groups within the county.

13) Committee, Staff and Agency Updates

Brief reviews and updates were provided.

a. Eau Claire River Watershed Coalition:

No update

b. Targeted Runoff Management (TRM) program:

No update.

c. Multi-Discharger Variance (MDV) program:

No update.

d. Water Quality Trading with the City of Augusta: Project is complete. Berge will provide a project review at a future meeting.

e. Land Stewardship Subcommittee: No further report.

No further report.

f. USDA-NRCS / FSA: FSA provided an update through email, NRCS provided an email stating EQIP applications are due November 4, 2022.

g. DNR-Forestry: Jed Kaurich – Augusta Forester Ranger, provided an update that he has taken over the forester duties within Eau Claire County.

h. UW-Extension: No report

14) Future Agenda Items.

Budget updates and Water Quality Trading presentation.

15) Set date for next meeting

The next meeting was set for Monday, August 29, 2022, at 1:00 p.m. A public hearing to review the Land and Water Resource Management Plan was scheduled for October 10, 2022 at 12:00 pm. An LCC meeting was set for October 10, 2022 at 1:00 pm.

16) Adjourn

Leary adjourned the meeting at 2:25 p.m.



Respectfully submitted,

Chad Berge, LCC Clerk

**EAU CLAIRE COUNTY
LAND CONSERVATION COMMISSION**

MEETING MINUTES – MONDAY AUGUST 29, 2022

AG RESOURCE CENTER, RM. 103 & 104

227 – 1ST STREET WEST, ALTOONA, WI 54720

Members Present: Robin Leary, Tami Schraufnagel, Dean Solie, Glory Adams, Heather DeLuka, Jodi Lepsch, Ricky Strauch

Members Absent: Missy Christopherson

Staff Present: Chad Berge, Christina Rau, Tim Wucherer – Land Conservation Division, Rod Eslinger (P&D)

Others Present: Michele Skinner (Lake Altoona District)

1) Call to order by Chair

Chair Leary called the meeting to order at 1:00 pm.

2) Roll call

Roll call was taken. A quorum was present with 7 members in attendance.

3) Confirmation of Compliance with Open Meetings Law

Leary confirmed compliance with the open meetings law.

4) Public Comment Period

None

5) Review/Approval of June 27, 2022, meeting minutes

ACTION: Motion by Adams to approve minutes as presented. Motion carried on a voice vote with none in opposition, 7-0-0.

6) Review Vouchers and Ledger Update

The July 2022 expenditures and revenues were reviewed.

7) Approval of new and/or previously authorized Cost-Share agreements

No cost-share applications were previously authorized. The following cost-share applications were presented for approval:

- Julie Smith – Well Abandonment - \$400.00 (County Levy Funds)

ACTION: Motion by Strauch to approve the cost-share agreement as presented. Motion carried on a voice vote with none in opposition, 7-0-0.

8) Lake Altoona District Update – Michele Skinner – Lake Altoona District Chair

Skinner provided an overview of the August 24th “Think Tank” meeting. The US Army Corps of Engineers (ACOE) was in attendance and shared how they could be involved in future upstream river projects. The ACOE needs river flow data that would be used to create a sediment transport model. The ACOE would like to conduct a “gap analysis”, reviewing old studies to determine what information is available and relevant and what data or information is still needed. Skinner reviewed the districts current financials. She also shared that the beach has been closed for 52 days out of 90 days, a record.

9) Review draft of Land and Water Resource Management Plan

Berge led the review of the draft plan. None of the members had concerns regarding the draft plan.

10) Conservation Award nominees

Leary requested that members think of individuals who the LCC could recognize for their conservation contributions. Nominations will need to be prepared for the October meeting.

11) Committee, Staff and Agency Updates

Brief reviews and updates were provided.

a. Eau Claire River Watershed Coalition:

No update

b. Targeted Runoff Management (TRM) program:

The Large scale TRM grant will expire on December 31, 2022 as will the Augusta Demo farm. The Fall Creek Watershed Small Scale TRM grant will also expire.

c. Multi-Discharger Variance (MDV) program:

No update.

d. Water Quality Trading with the City of Augusta:

Project is complete. Berge will provide a project review at a future meeting.

e. Land Stewardship Subcommittee:

Mathy/Taylor Creek property donation moving forward.

f. USDA-NRCS / FSA:

No report.

g. DNR-Forestry:

No report

h. UW-Extension:

No report

Draft

12) Future Agenda Items.

Water Quality Trading presentation.

13) Set date for next meeting

The next meeting was set for Thursday, September 29, 2022, at 1:00 p.m. The public hearing date to review the Land and Water Resource Management Plan was moved to October 11, 2022 at 6:00 pm. The next LCC meeting was set for October 11, 2022 at 6:30 pm.

14) Adjourn

Leary adjourned the meeting at 2:29 p.m.



Respectfully submitted,

Chad Berge, LCC Clerk



**WELL ABANDONMENT
COST SHARE AGREEMENT**

LCD CSA #: WA - 22-05

DATE RECEIVED: SEP 16 2022

OWNER INFORMATION			
Name: <u>Ray Chapek</u>	Phone Number: <u>715-874-5338</u>		
Mailing Address: <u>6226 West Cameron Street</u>			
City: <u>Eau Claire</u>	State: <u>WI</u>	Zip: <u>54703</u>	
E-mail Address: <u>raylinmag@wvt.net</u>			

MUNICIPALITY					
<input type="checkbox"/> Bridge Creek	<input type="checkbox"/> Brunswick	<input type="checkbox"/> Clear Creek	<input type="checkbox"/> Drammen	<input type="checkbox"/> Fairchild	<input type="checkbox"/> Lincoln
<input type="checkbox"/> Otter Creek	<input type="checkbox"/> Pleasant Valley	<input type="checkbox"/> Seymour	<input checked="" type="checkbox"/> Union	<input type="checkbox"/> Washington	<input type="checkbox"/> Wilson

WELL INFORMATION	
Type of Well: <input checked="" type="checkbox"/> Drilled	<input type="checkbox"/> Dug <input type="checkbox"/> Driven
Dimensions of Well: Diameter <u>4</u> x <u>137</u> Depth	
Closure Plans: <input checked="" type="checkbox"/> Chipped Bentonite	<input type="checkbox"/> Concrete <input type="checkbox"/> Grout <input type="checkbox"/> Other: <u>Cement grout?</u>
Bags of Material: <u>13</u>	Cost: \$ <u>350.00</u> Reimbursement will be 50% of the abandonment up to \$400

AGREEMENT FOR COST SHARING	
As a Cost Share recipient, I agree to:	
<ol style="list-style-type: none"> 1. Properly abandon the well, in accordance with specifications and provisions of the Natural Resources Chapter of the Wisconsin Administrative Code. 2. Provide evidence of abandonment, including the completed DNR Form 3300-5B, "Well/Drill Hole/Borehole Abandonment" and receipts for materials and labor. 	
Signature of Applicant: <u>Raymond K. Chapek</u>	Date: <u>9-15-22</u>

RETURN COMPLETED APPLICATION TO:

Land Conservation Division
Attn: Well Abandonment
721 Oxford Avenue Suite 3344
Eau Claire, WI 54703



**WELL ABANDONMENT
COST SHARE AGREEMENT**

The County Agrees to Cost Share the Well Abandonment once receipts and proper certification have been received:

Land Conservation Commission Action: Approved Denied

LCC Member Signature: _____ Date: _____

OFFICE USE ONLY	
Total Project Cost	\$ <u>350.00</u>
Cost Share Rate	50%
Eligible Cost Share Amount up to \$400	\$ <u>175.00</u>
**Form 3300-5B and receipts are attached	
The applicant has met all program requirements and is eligible to receive the cost share pay from Eau Claire County in the amount shown above:	
Administrator Signature: _____	Date: _____

Ken Olson Well Drilling & Pump Svc, Inc
 10224 20th Ave
 Eau Claire, WI 54703

Invoice
 Invoice Number: 12453
 Invoice Date: Sep 7, 2022
 Page: 2

715-832-7272

Permit #215

Customer:

Ray Chapek
 6226 W Cameron St
 Eau Claire, WI 54703

Contractor:

Ray Chapek
 6226 W Cameron St
 Eau Claire, WI 54703

Customer ID

CHAPEK RAY

We Cannot Guarantee
 Quantity or Quality of Water

Payment Terms

DUE UPON RECEIPT

Quantity	Item	Description	Unit Price	Extension
3.00	pex ell 1"			
19.50	1" pex tubing		5.35	16.05
10.00	1" pex ring		2.75	53.63
1.00	3/4" ss coupling		1.35	13.50
40.25	Ft. of 6" steel casing & drill hole		4.45	4.45
108.75	Ft. of 6" drill hole below casing		68.00	2,737.00
1.00	10" Hole up to 40' and cement grout up to 12 sacks included. (\$17.50/ft additional depth cement included; additional cement if required is \$30/sack pumped)		25.00	2,718.75
			950.00	950.00
1.00	6" drive shoe		225.00	225.00
1.00	Well development, Water test, chlorination, and test pumping		300.00	300.00
1.00	6" state approved well cap assembly		65.00	65.00
1.00	State and County Well Permit		175.00	175.00
1.00	cost of excavation		400.00	400.00
1.00	cost to abandon old well		350.00	350.00

Thank you!

Check No

Total Invoice Amount

9,318.03

Payment Received

0.00

TOTAL

\$9,318.03

A 3% charge will be added to payments made by credit card.
 A service charge of 1-1/2% per month (18% per annum) will be added on all past due charges.

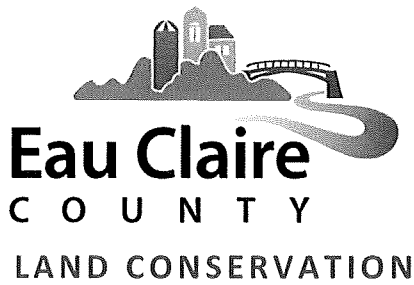

**NUTRIENT MANAGEMENT
COST SHARE AGREEMENT**

APPLICANT INFORMATION

NAME: Donald Steinke TELEPHONE: (715) 533-3890

ADDRESS: S 14600 County Road NN, Osseo, WI 54758

FARM LOCATION: 25 7 29 Bridge Creek
TOWN RANGE SECTION TOWNSHIP

AGREEMENT PROVISIONS

1. COST SHARE DETAILS

PRACTICE: Nutrient Management ACRES: 250 COST SHARE RATE: \$ 4 /ACRE

COST SHARE SOURCE: 2021 NMFE Extension TOTAL COST SHARE AMOUNT: \$ 1,000.00

2. AS A COST SHARE RECIPIENT, I AGREE TO:

- A. Submit a copy of the certified Nutrient Management Plan and all materials, including current soil samples, by the end of the calendar year.
 - a. Soil samples can be no older than 4 years.
 - b. Soil samples must be taken at a minimum rate of 1 sample per 5 acres.
 - c. Implement and annually update the nutrient management plan once it has been approved by a Certified Nutrient Management Planner.
- B. Develop and implement a Conservation Plan that meets tolerable soil loss "T".
- C. Notify Eau Claire County Land Conservation Division staff immediately if I decide to withdraw from this agreement.

3. THE LAND CONSERVATION DIVISION AGREES TO:

- A. Reimburse the Applicant at the cost share rate (above) when:
 - a. The Land Conservation Commission has approved this Agreement;
 - b. A Soil and Water Resource Management Grant Program Cost Share Contract has been signed by the Applicant and all Landowners (if applicable)
 - c. A Nutrient Management Plan has been submitted that meets NRCS Practice Standard 590 & Technical Note WI-1.

**EAU CLAIRE COUNTY LAND CONSERVATION DIVISION
COST SHARE AGREEMENT**

I request cost sharing for the practice (s) listed on Page 1 of this agreement and agree to install and maintain the practice(s) in accordance with the "Agreement Provisions" listed:

Donald A. Glantz
APPLICANT SIGNATURE

9-6-22
DATE

LAND CONSERVATION COMMISSION ACTION:	<input type="checkbox"/> APPROVE	<input type="checkbox"/> DENY
LAND CONSERVATION COMMISSION MEMBER		DATE

FOR OFFICE USE ONLY

I certify that the Nutrient Management Plan submitted meets NRCS Practice Standard 590 and Technical Note WI-1:

LAND CONSERVATION DIVISION TECHNICIAN

DATE

TOTAL ACRES		ACRES
COST SHARE RATE	\$	PER ACRE
TOTAL COST SHARE AMOUNT	\$	
COST SHARE SOURCE		

THE APPLICANT HAS MET ALL PROGRAM REQUIREMENTS AND IS ELIGIBLE TO RECEIVE THE COST SHARE PAYMENT FROM EAU CLAIRE COUNTY IN THE AMOUNT SHOWN ABOVE:

LAND CONSERVATION DIVISION MANAGER

DATE



**NUTRIENT MANAGEMENT
COST SHARE AGREEMENT**

APPLICANT INFORMATION

NAME: _____ TELEPHONE: _____

ADDRESS: _____

FARM LOCATION: _____
TOWN RANGE SECTION TOWNSHIP

AGREEMENT PROVISIONS

1. COST SHARE DETAILS

PRACTICE: _____ ACRES: _____ COST SHARE RATE: \$ _____ / ACRE

COST SHARE SOURCE: _____ TOTAL COST SHARE AMOUNT: \$ _____

2. AS A COST SHARE RECIPIENT, I AGREE TO:

- A. Submit a copy of the certified Nutrient Management Plan and all materials, including current soil samples, by the end of the calendar year.
 - a. Soil samples can be no older than 4 years.
 - b. Soil samples must be taken at a minimum rate of 1 sample per 5 acres.
 - c. Implement and annually update the nutrient management plan once it has been approved by a Certified Nutrient Management Planner.
- B. Develop and implement a Conservation Plan that meets tolerable soil loss "T".
- C. Notify Eau Claire County Land Conservation Division staff immediately if I decide to withdraw from this agreement.

3. THE LAND CONSERVATION DIVISION AGREES TO:

- A. Reimburse the Applicant at the cost share rate (above) when:
 - a. The Land Conservation Commission has approved this Agreement;
 - b. A Soil and Water Resource Management Grant Program Cost Share Contract has been signed by the Applicant and all Landowners (if applicable)
 - c. A Nutrient Management Plan has been submitted that meets NRCS Practice Standard 590 & Technical Note WI-1.

**EAU CLAIRE COUNTY LAND CONSERVATION DIVISION
COST SHARE AGREEMENT**

I request cost sharing for the practice (s) listed on Page 1 of this agreement and agree to install and maintain the practice(s) in accordance with the "Agreement Provisions" listed:

APPLICANT SIGNATURE

DATE

LAND CONSERVATION COMMISSION ACTION:	<input type="checkbox"/> APPROVE	<input type="checkbox"/> DENY
_____ LAND CONSERVATION COMMISSION MEMBER	_____ DATE	

FOR OFFICE USE ONLY

I certify that the Nutrient Management Plan submitted meets NRCS Practice Standard 590 and Technical Note WI-1:

LAND CONSERVATION DIVISION TECHNICIAN

DATE

TOTAL ACRES		ACRES
COST SHARE RATE	\$	PER ACRE
TOTAL COST SHARE AMOUNT	\$	
COST SHARE SOURCE		

THE APPLICANT HAS MET ALL PROGRAM REQUIREMENTS AND IS ELIGIBLE TO RECEIVE THE COST SHARE PAYMENT FROM EAU CLAIRE COUNTY IN THE AMOUNT SHOWN ABOVE:

LAND CONSERVATION DIVISION MANAGER

DATE

FACT SHEET

TO FILE NO. 22-23/059

The Land Stewardship Committee and multiple departments have been working with Taylor Creek Development, Eau Claire Sand & Gravel, and Mathy Construction regarding their intent to make a substantial donation to Eau Claire County. Candy Anderson has been leading the donation project on behalf of Paul Ayres, Charlie Ayres, and Neil Bakke.

The land donation consists of sixteen different parcels, shown in Exhibit A. The parcels are a mix of wood lots, waterfront, and prior work sites. Due to certain DNR requirements and the reclamation process an agreement is required to identify and clarify responsibility. Taylor Creek Development, Eau Claire Sand & Gravel, and Mathy have agreed to complete all their obligations.

Fiscal Impact: between \$35.00

Respectfully Submitted,

Charles R. Ellefsen, III
Corporation Counsel

3 AUTHORIZING CORPORATION COUNSEL TO ENTER INTO AN AGREEMENT
4 WITH TAYLOR CREEK DEVELOPMENT, EAU CLAIRE SAND AND GRAVEL, AND
5 MATHY CONSTRUCTION CO. TO ACCEPT THEIR OFFERED DONATION OF
6 LAND

7
8 WHEREAS, under Wis. Stat. § 59.52 (19), the county board may accept gifts for any
9 governmental purpose within the powers of the county; and

10
11 WHEREAS the Eau Claire County Land Stewardship Program was created in 2009; and

12
13 WHEREAS one of the primary purposes of the Program is to "Purchase or accept donation
14 of land through fee title or other interest in land for future community needs."; and

15
16 WHEREAS Taylor Creek Development, Eau Claire Sand and Gravel and Mathy
17 Construction Co., (Contributor), has provided a written offer to donate approximately 243 acres of
18 property, located adjacent to the Chippewa River in the Town Brunswick as shown in Exhibit A;
19 and

20
21 WHEREAS the Land Stewardship Program Policy defines a specific procedure for
22 accepting donations of land as follows:

- 23 1) Provide a Draft Letter of Intent to the Contributor a Draft Letter of Intent, WHICH WAS
- 24 PROVIDED ON 08/02/2022; and
- 25
- 26 2) Conduct an Environmental site assessment to document the history of land use and potential
- 27 risk of environmental contamination, WHICH WAS COMPLETED BY AYRES, AND
- 28 FOUND TO BE WITHOUT MATERIAL ISSUES; and
- 29
- 30 3) Complete a Valuation of the property either by mutual agreement or appraisal, WHICH
- 31 WAS COMPLETED BY A THIRD PARTY AND AGREED TO BE BETWEEN \$853,383
- 32 AND \$1,339,459; and
- 33
- 34 4) Conduct a title search to assure no issues with the title to the subject properties, WHICH
- 35 WILL BE COMPLETED BY CORPORATION COUNSEL.
- 36
- 37

38 NOW THEREFORE BE IT RESOLVED by the undersigned Committees and the County
39 Board of Supervisors that Corporation Counsel is directed to draft an agreement with any required
40 conditions or terms, and with appreciation and gratitude to the Contributor, to take such steps as
41 necessary to transfer title of the subject property to Eau Claire County.

42
43 BE IT FURTHER RESOLVED that the Eau Claire County Clerk is authorized to sign said
44 documents of title transfer.

1
2 BE IT FURTHER RESOLVED that upon completion of title transfer, The Land
3 Conservation Commission will charter a temporary special committee to recommend future use
4 and management of the property within one year. Said committee will, at a minimum, have
5 representation from Land Conservation, Land Stewardship, Parks and Forest, Contributor,
6 Wisconsin DNR and interested neighbors or landowners.

7
8 ADOPTED:
9

10 _____
11 _____
12 _____
13 _____
14 _____
15 _____
16 _____
17 _____
18 _____
19 Planning & Development Committee
20 Dated this ___ day of _____ 2022.

Parks and Forest Committee
Dated this ___ day of _____ 2022.

21 _____
22 _____
23 _____
24 _____
25 _____
26 _____
27 _____
28 _____
29 _____
30 _____
31 Committee on Administration
32 Dated this ___ day of _____ 2022.

33 _____
34 _____
35 _____
36 _____
37 Land Conservation Commission
38 Dated this ___ day of _____ 2022.
39
40

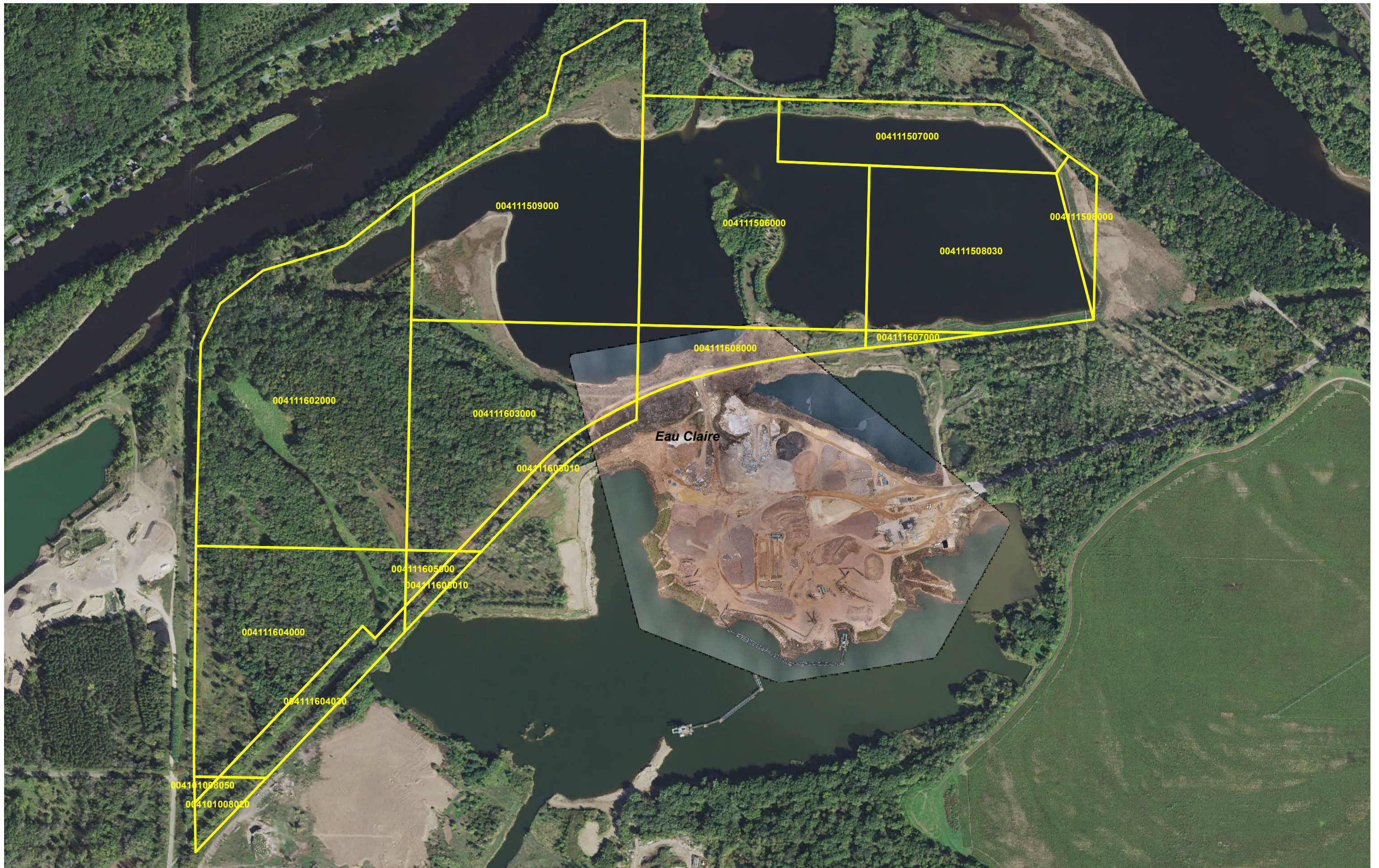

EXHIBIT
A



1 inch = 500 feet
On 11x17 Paper

Mathy/Taylor Greg & Donation
2/21/2022



004111509000

004111507000

004111506000

004111508030

004111508000

004111602000

004111603000

004111608000

004111603010

004111605000

004111605010

004111604000

004111604070

00411008050

004101008020

Eau Claire

1 inch = 500 feet
On 11x17 Paper

Mathy-Taylor Creek Donation

ComputerNum	PIN	Acreage
EAU CLAIRE SAND & GRAVEL CO INC		
004111603010	1800422710353100002	3.0000
004111604030	1800422710353300004	5.4000
004111605010	1800422710353400002	1.2500
	Sum:	9.65
MATHY CONSTRUCTION CO		
004111506000	1800422710351300001	35.5200
004111508030	1800422710351400005	27.0700
004111608000	1800422710354200001	6.2000
	Sum:	68.79
MATHY CONSTRUCTION COMPANY		
004111607000	1800422710354100002	0.5000
	Sum:	0.5
TAYLOR CREEK DEVELOPMENT		
004101008020	1800422610022200002	2.0860
004101008050	1800422610022200005	0.2440
004111507000	1800422710351400001	13.0600
004111508000	1800422710351400002	2.5500
004111509000	1800422710350030001	38.6500
004111602000	1800422710350020002	55.3300
004111603000	1800422710353100001	27.9718
004111604000	1800422710353300001	23.6035
004111605000	1800422710353400001	1.1027
	Sum:	164.598
Grand Total:		243.538

Multi-Discharger Variance (MDV) Projected Funding

County	Total Estimated Funding - March 1 2023
Adams	\$ 11,260.00
Ashland	\$ 5.06
Barron	\$ 18,792.02
Bayfield	\$ -
Brown	\$ 12,868.83
Buffalo	\$ 28,030.14
Burnett	\$ 638.86
Calumet	\$ 13,740.71
Chippewa	\$ 2,180.48
Clark	\$ 38,045.72
Columbia	\$ 11,976.03
Crawford	\$ 6,713.08
Dane	\$ 31,063.76
Dodge	\$ 22,257.91
Door	\$ -
Douglas	\$ -
Dunn	\$ 12,744.00
Eau Claire	\$ 4,545.62
Florence	\$ -
Fond du Lac	\$ 31,602.44