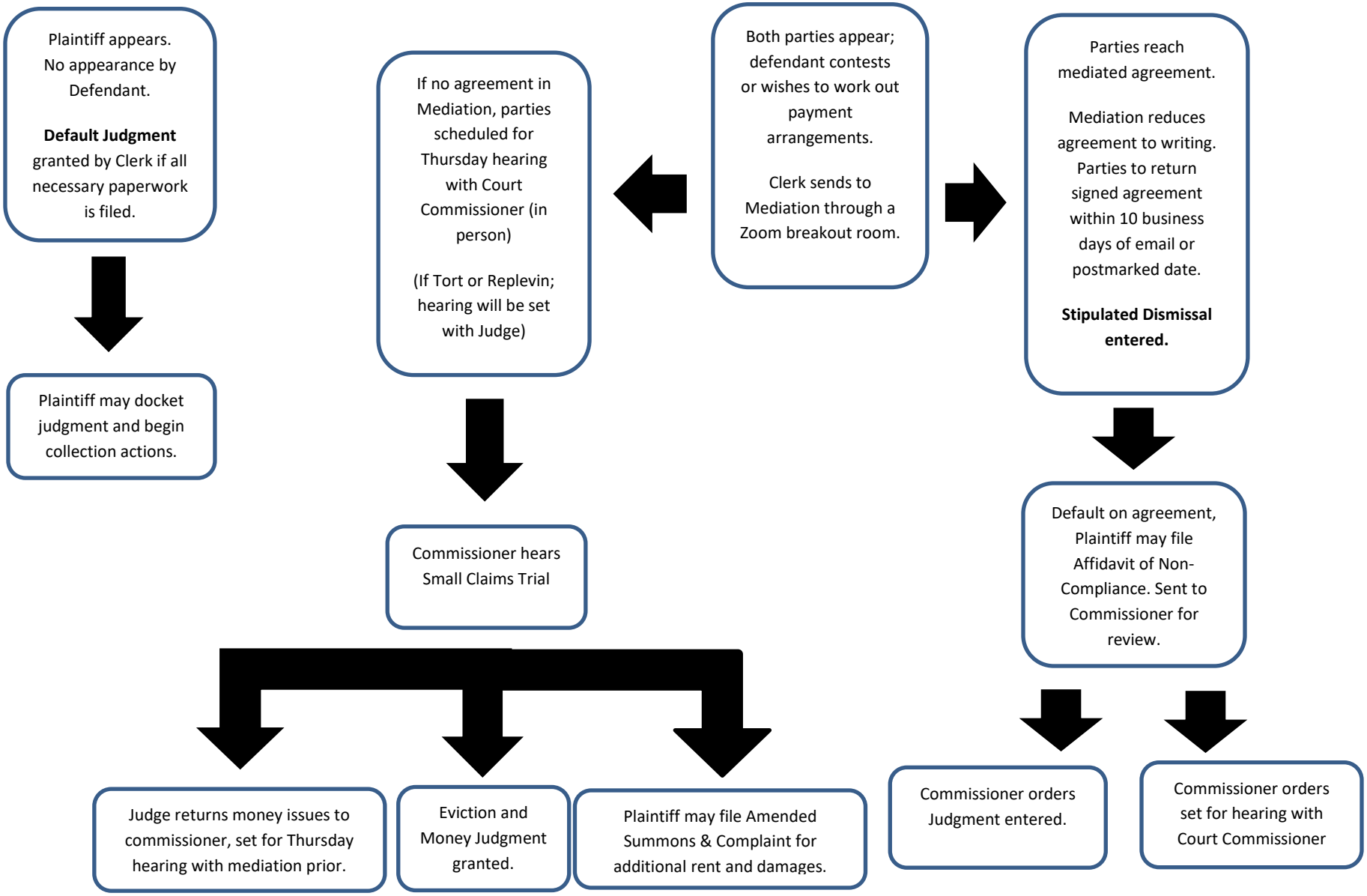Small Claims Return Date via Zoom