

EAU CLAIRE COUNTY PARKS & FOREST FALL 2020 TIMBER SALE BROCHURE

Attached are maps of the fourteen (14) timber sales available in the Eau Claire County Forest – tracts 3-20, 10-20, 14-20, 15-20, 16-20, 17-20, 18-20, 19-20, 20-20, 21-20, 22-20, 23-20, 13-19, and 14-19. The maps can be viewed in color at <https://www.co.eau-claire.wi.us/departments/departments-l-z/parks-forest/county-forest/timber-sale-prospectus>. Loggers are expected to preview sales before bidding. Also attached are timber bid sheets, information on the mill scale ticket system, and right-of-way contacts.

Heterobasidion (Annosum) Root Rot Prevention

Purchaser shall apply Cellu-Treat (or equivalent) fungicide to all pine stumps within 24 hours of tree cutting. Purchaser shall apply Cellu-Treat (or equivalent) according to product label directions. County will provide the Cellu-Treat (or equivalent) product and dye. County will also provide the purchaser with a backpack sprayer if needed. Application of Cellu-Treat (or equivalent) is not required for the period of December 1 through March 31 – unless there are unusual weather conditions.

TOTAL ESTIMATED TIMBER VOLUMES

Aspen Pulp	1720 tons	Mixed Hardwood Pulp	3293 tons
Oak Pulp	6560 tons	Mixed Hardwood Sawlogs	55 MBF
Jack Pine Pulp	1033 tons	White Pine Sawlogs	142 MBF
Red Pine Pulp	2724 tons	Oak Sawlogs	915 MBF
White Pine Pulp	1392 tons		

Bids will be received until **1:30 p.m. on Thursday, December 10th, 2020**, at the Eau Claire County Agriculture and Resource Center located at 227 1st Street West, Altoona, WI 54720. ***Due to the ongoing COVID-19 crisis and social distancing the Agriculture & Resource Center is currently closed to the public and the following changes will be made to the Eau Claire County timber sale bidding process:***

The bid opening **WILL NOT** be open to the public. Bidders can view the bid opening online at the following web address: <https://www.co.eau-claire.wi.us/our-government/departments-and-facilities/department-directory/parks-forest/county-forest/timber-bid-opening>

***Dial In: 1-415-655-001
Access Code: 145 040 6938
Meeting Password: hhSiddDa283***

IN PERSON DROP-OFF will be available in the lobby of the Agriculture & Resource Center. Please place all sealed bids in designated drop box located by the elevator (box will be labeled) on the following days :

MONDAY, NOVEMBER 30TH 9 AM – 3 PM, MONDAY, DECEMBER 7TH 9 AM – 3 PM, WEDNESDAY, DECEMBER 9TH 9AM-3PM, AND THURSDAY, DECEMBER 10TH 9 AM – 1 PM

BIDS CAN BE MAILED TO THE PARKS & FOREST DEPARTMENT. It is advised that you mail them well in advance to avoid delays in mail delivery. Bids received by mail after December 10th, 2020 **WILL NOT** be accepted.

BIDS MAY BE COLLECTED UPON REQUEST. Please contact Jake Tumm at (715) 839-7277.

If you need alternate arrangements besides the options listed above, you must contact the Parks & Forest Department at least 24 hours prior to the bid opening.

Administrative staff will open bids after 1:30 p.m. The Committee on Parks & Forest will be awarding the bids at their committee meeting following the bid opening, December 14th, 2020. Any tracts not sold at this bid opening will be offered for sale in the Spring of 2021. It is the responsibility of the bidder to inspect all timber sales they bid on.

Questions pertaining to sales should be directed to:

Jake Tumm – (715) 839-7277

Georeferenced Maps: All County maps are now georeferenced and can be uploaded to your mobile device using Avenza Maps. You can place the timber sale map into the app and see your location within the timber sale. Contact Jake for the PDF version of the map or for more information.

Forest Certification: The area encompassed by these timber sales is certified to the standards of the Forest Stewardship Council® (FSC® C006090) FSC 100% and the Sustainable Forestry Initiative® SFI-01617 SFI 100%. Forest products from these sales may be delivered to the mills “FSC-100% and SFI 100%” as long as the contractor hauling the forest products is chain-of-custody (COC) certified or covered under a COC certificate from the destination mill. The purchaser is responsible for maintaining COC after leaving the sale area.

Logger Training Requirements: To promote maximum benefit to the environment, the health and welfare of our logging contractors, and to adhere to requirements of forest certification standards, effective 1/1/06 Eau Claire County requires training of its logging contractors. Successful purchasers of Eau Claire County stumpage will need to ensure that the actual logging contractor complies with the Training Standard as adopted by the Wisconsin SFI® Implementation Committee (SIC). Criteria for the standard can be found at the website www.fistausa.org/sfi_standards or by contacting the Forest Industry Safety & Training Alliance (FISTA). A copy of the Certificate of Completion for meeting SFI Training Standards must be submitted with the signed contract prior to starting awarded sale.

Bid Bond Requirement: Eau Claire County Parks & Forest Department requires the **GREATER OF** either a bid bond of \$250.00 or 10% of the estimated sale value for each tract that you bid on, to be submitted with each bid, in the form of a check or money order, payable to Eau Claire County Parks and Forest.

Bid Sheet: The "minimum bid values" are listed on each tract sheet. You are offered the opportunity to purchase these sales at the "minimum bid" amount only during this bidding session. Please read the bid sheet carefully and be sure to include: 1) tract number; 2) name, address, and phone number, 3) your \$250.00/10% bid bond. Sign the bid sheet and enclose each bid sheet in a separate envelope clearly marked "**TIMBER BID**" (include tract number). Eau Claire County reserves the right to deny any bids from logging contractors who have a history of untimely or delinquent stumpage payments on scalings, previous performance problems or who have defaulted on previous contracts.

Lump Sum Sale: A lump sum sale is a sale of forest products whereby the minimum acceptable bid or negotiated sale value is based on pre-sale volume estimate and appraisal. No scale of the cut products is involved and no refunds are made for volume adjustment claims. Forest products permits, lump sum and conventional scaled sales may be awarded to a contractor. However, a contractor may not haul from two types of sales on a forest or property at the same time without approval.

Contract Requirement: A contract between the contractor and Eau Claire County will be required for all timber tracts sold. Proof of workers compensation insurance will be required before timber contracts are signed. The contract must be signed within thirty days after the contract is awarded. Failure to do so may result in cancellation of the bid, loss of the bid bond, and the tract may be resold. All contracts for this sale will expire January 1, 2023. **Beginning fall 2020, contracts are 2 years. Therefore, the 1st extension (year 3) is subject to a 5% increase and year 4 is subject to a 10% increase.**

Performance Bond Requirements will be equal to 25% of the total estimated value up to \$15,000, except no bond will be less than \$3,000. The bond may be in the form of a check or approved letter of credit and must be received within 30 days of the contract award date. Letters of credit obtained for these sales must have an expiration date of October 1, 2021 or later.

Provisions To Note:

- It is expected that all truck loads of forest products removed from the Eau Claire County forest comply with all local, county and state road weight limit regulations. Eau Claire County fully supports enforcement of all road weight limits.
- Purchaser may be required to forfeit other performance bonds held by the county if damages exceed the amount of the performance bond for a contract.
- All contracts must be signed in the presence of a county staff member or be notarized by a notary public.
- All forest products must be removed from the sale area within twelve months of being piled on landing.
- The county must approve all subcontractors and a fully completed Sub-Contractor Agreement must be on file.
- **The maximum length for a new contract, including extensions, will be four years.** Sales sold at this bid opening will terminate **6-1-2025** providing the committee has granted available extensions.

Cutting Requirements, Restricted Cutting Dates, and Conditions

Red Pine Plantations: Due to Bark Beetle concerns, piling for longer than twenty-one (21) days of being cut is not allowed between May 1 and August 1.

Oak Wilt Restrictions: Vary by sale. See individual sale for applicable date.

Hardwood Thinning Areas Or "Cut Aspen Only" Areas: See individual sale.

Log piles may not be piled higher than six (6) feet.

Minimum Utilization Standards: Pine logs 9" inside bark, hardwood logs 10" inside bark, pulpwood 4".

To Minimize Resource Damage, the county will restrict the types of logging equipment, methods, and times of operation used on sale areas.

Wisconsin's Forestry Best Management Practices for Water Quality, Wisconsin's Forestry Best Management Practices for Invasive Species and **Wisconsin's Forestland Woody Biomass Harvesting Guidelines** shall be followed. For free copies of the booklets, contact the county Parks & Forest Department, a WI DNR Forester or call 1-800-943-0003. Copies of these publications can also be found at <http://council.wisconsinforestry.org>.

Use of restricted ATV trails, snowmobile trails, game trails and other trails or roads on the County Forest:

- Logging contractors in possession of this prospectus are authorized to travel restricted ATV and snowmobile trails with a car or truck for the purpose of timber sale investigation only.
- Logging contractors in possession of this prospectus are authorized to travel other restricted trails, woods roads or county land with an ATV for the purpose of timber sale investigation only.
- Nothing in the above paragraphs allows anyone to operate a motor vehicle in such a manner as to cause ruts, soil disturbance, or other damage, or cross private property without the owner's consent.

Mill Scale Ticket System

The mill scale ticket system may be used for all species except for firewood and sawlogs that are delivered to approved mills. Department employees must scale all wood not being hauled to approved mills before removal from sale area. All fuelwood and logs will be scaled on site. All mill scale vendors including whole chip harvesters will use the ticket system.

The hauler must complete the ticket thoroughly as he leaves the sale area and deposit the white copy in the lock box. At the mill the second copy of the ticket is given to scaler that is attached to the mill scaling ticket and returned to the Parks & Forest Department. **It is your responsibility to ensure mill tickets are submitted to the department.** Failure to deposit a ticket in the lock box for each truckload of unscaled wood will be considered a breach of contract and subject to a double stumpage penalty or other penalty deemed appropriate by the department. As a condition of the contract, the contractor agrees that department employees may check the hauler for compliance while en route from sale area to the mill.

The ticket system is a privilege that may be revoked if the guidelines are not followed. If you have any further questions, please contact Jake Tumm, forester at 715-839-7277.

CONVERSION FACTORS		
Species	Cordwood Wt (pounds per cord)	Whole Tree Chip (tons per cord)
Aspen	4500	2.93
Mx Hardwood	4600	2.93
Oak	5500	3.58
White Birch	4800	---
Jack Pine	4250	2.77
Red Pine	4500	2.93
White Pine	4200	2.73

Timber Sales Adjacent to Gas Line Rights-of-Way

All loggers who are currently or will be utilizing gas line rights-of-way for timber sale access are required to contact VIKING GAS AT 715-726-2282. Striking or damaging a gas line could be very costly to the logger, if not fatal.

After being notified by a logger, the gas company will then locate the gas line. Loggers who create ruts on the gas line will be suspended until dry conditions return. **DO NOT OPERATE EQUIPMENT ON SOFT GROUND CAUSING RUTTING OR EROSION**. Loggers will be responsible for restoration of the damaged area.

Timber Sales Adjacent to Power Line Rights-of-Way

All loggers who are or will be utilizing the power line right-of-way for timber sale access may cross the powerline corridor with equipment, but *will not be allowed to pile cut forest products on the right-of-way, or operate boom equipment within 20 feet of a powerline*. This is due to the concern of striking or damaging the power line which could be very costly to the logger, if not fatal.

Loggers who create ruts on the power line will be suspended until dry or frozen conditions return. **DO NOT OPERATE EQUIPMENT ON SOFT GROUND CAUSING RUTTING OR EROSION**. Loggers will be responsible for restoration of the damaged area.

REMINDER: Wood Piled on Road Rights-of-Way

Eau Claire County will be enforcing paragraph C, line 7, of the Timber Sale Contracts (wood may not be piled within 33 feet of a public highway). This means that forest products cannot be piled along county forest roads, town roads or county highways. The reasons for this prohibition are as follows: increased liability exposure; ditches have been damaged and filled in by logging equipment; and wood has been abandoned along roads and left to restrict the flow of water and interfere with road maintenance.

Contractors are required to contact county staff before starting the sale to receive location approval for roads and landings. Contractors are also required to contact the appropriate town chairperson before any new logging roads are constructed intersecting with any town roads, or if there are significant changes to old trails intersecting with a town road. This required communication is necessary to maintain a good relationship between the contractors and the local townships. The names and phone numbers of the affected town chairpersons are as follows:

Town of Bridge Creek	Ricky Strauch	(715) 286-2085
Town of Fairchild	Todd Meyer	(715) 533-2868
Town of Ludington	Randy Horlacher	(715) 877-2578
Town of Wilson	Daniel Meyer	(715) 877-3388
Town of Lincoln	Bob Dewitz	(715) 579-0124

If you have questions on the information contained in this sale brochure, contact Jody Gindt, supervisor, or Jake Tumm, forester, at 715-839-7277.

**EAU CLAIRE COUNTY
PARKS & FOREST DEPARTMENT
TIMBER BID SHEET**

TRACT NUMBER _____

NAME _____

ADDRESS _____

PHONE _____ DATE _____

Species	Product	Estimated Volume	Bid Price Per Ton/Cord/MBF	Total Bid on Species
_____			\$ _____	= _____
_____			\$ _____	= _____
_____			\$ _____	= _____
_____			\$ _____	= _____
_____			\$ _____	= _____
_____			\$ _____	= _____
_____			\$ _____	= _____
_____			\$ _____	= _____

Total Bid Value \$ _____

Have you enclosed your \$250.00 or 10% (whichever is greater) bid bond check or money order?

Amount enclosed \$ _____

Signature _____

**EAU CLAIRE COUNTY
PARKS & FOREST DEPARTMENT
TIMBER BID SHEET**

TRACT NUMBER _____

NAME _____

ADDRESS _____

PHONE _____ DATE _____

Species	Product	Estimated Volume	Bid Price Per Ton/Cord/MBF	Total Bid on Species
_____			\$ _____	= _____
_____			\$ _____	= _____
_____			\$ _____	= _____
_____			\$ _____	= _____
_____			\$ _____	= _____
_____			\$ _____	= _____
_____			\$ _____	= _____
_____			\$ _____	= _____

Total Bid Value \$ _____

Have you enclosed your \$250.00 or 10% (whichever is greater) bid bond check or money order?

Amount enclosed \$ _____

Signature _____

Eau Claire County Forest

Sale Name: Yote Trail			Tract Number: 3-20		Estimated Volumes			
Twp: 26N	Range: 5W	Section: 23	Township: Fairchild		SPECIES	TONS	MBF	
Compartment: 24		Stand: 16 & 17			*Red Pine	142		
Soil: Sand		Topography: Mostly Flat			Black Oak	6		
Acres: 15		Timber Sale #:						
Notes:		*Red Pine contains approximately 16 tons of Jack Pine						
						Sale Minimum Bid:	\$2,953.80	

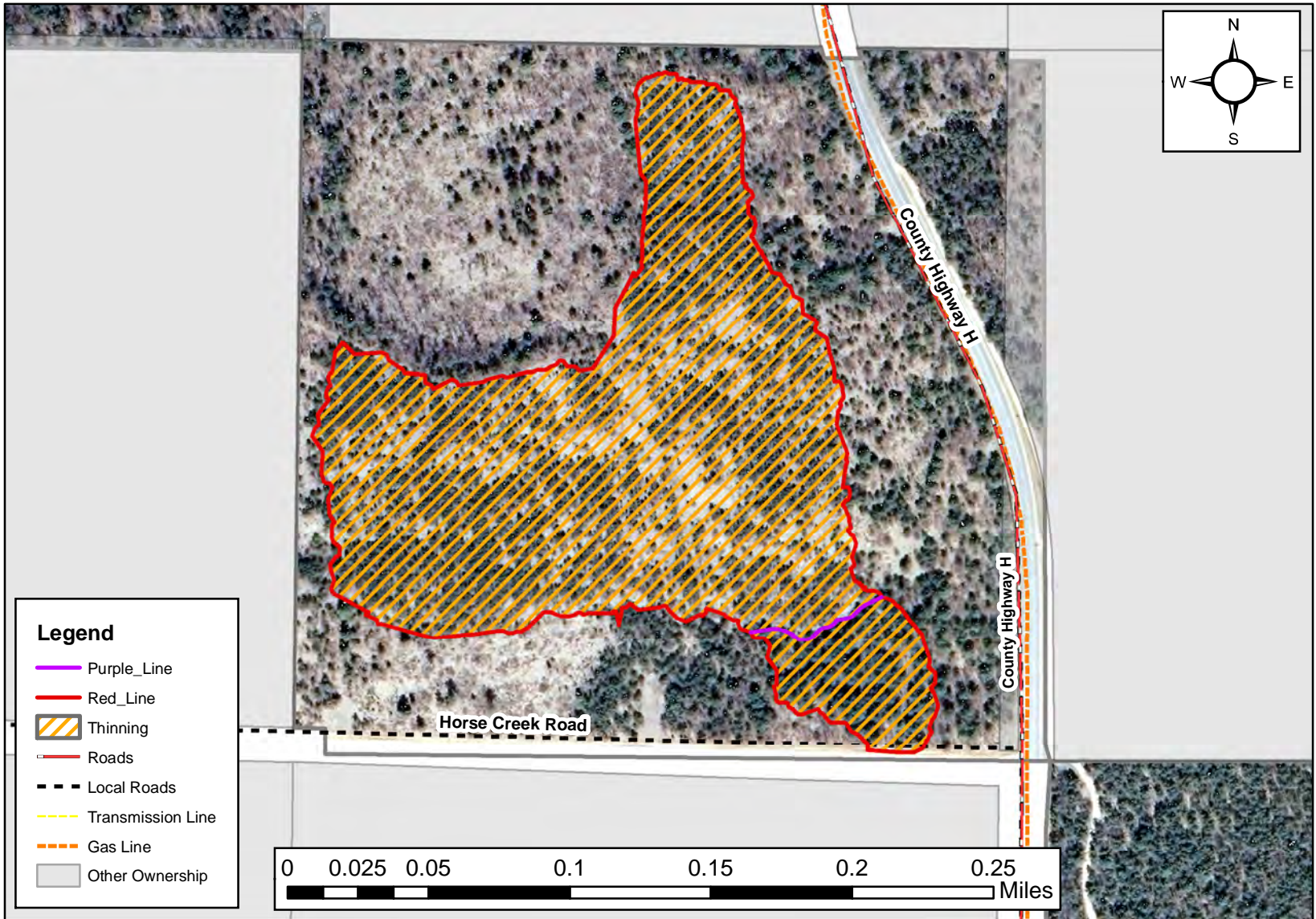

Cutting Specifications:

1. Sale boundaries are marked in Red Paint or are bounded by obvious roads.
2. Spring/Summer harvest opportunity
3. **Harvest every third row in the First thinning area. Harvest all Orange marked trees in thinning area.**
4. All skid trails and landings must be approved by the sale administrator.
5. All cut pine and spruce products must be removed from the sale area within two weeks during the period of May 15th through August 15th.
6. Stumps must be sprayed April 1st through November 30th.
7. All slash must be lopped and scattered within two feet of the ground
8. Purple line denotes a change in thinning. North of the line is 3rd row and south is a marked thinning.

Eau Claire County Forest

Sale Name: Little Italy Extension			Tract Number: 10-20		Estimated Volumes			
Twp: 26N	Range: 5W	Section: 2, 11	Township: Bridge Creek		SPECIES	TONS	MBF	
Compartment: 36, 37, 39			Stand: 7, 14, 16, 18, 25		Aspen	665		
Soil: Sandy Loam and Muck			Topography: Low ground		Oak*	625	46	
Acres: 53.5			Timber Sale #:		Mixed Hardwood	210		
Notes:	Aspen stand with Oak, White Pine, and Mixed Hardwood. MX Hwd is Maple, Birch, Cherry, and Elm. Landing cannot be in powerline ROW Pin Oak is 56% Oak Saw Volume. Black Oak is 44% **Southmost thinning areas don't have Red line like the map depicts. Red was used to make boundaries stand out.				White Pine	100	32	
					Red Pine	250		
					Jack Pine	80		
					Red Maple		2	
					Sale Minimum Bid:		\$25,264.00	

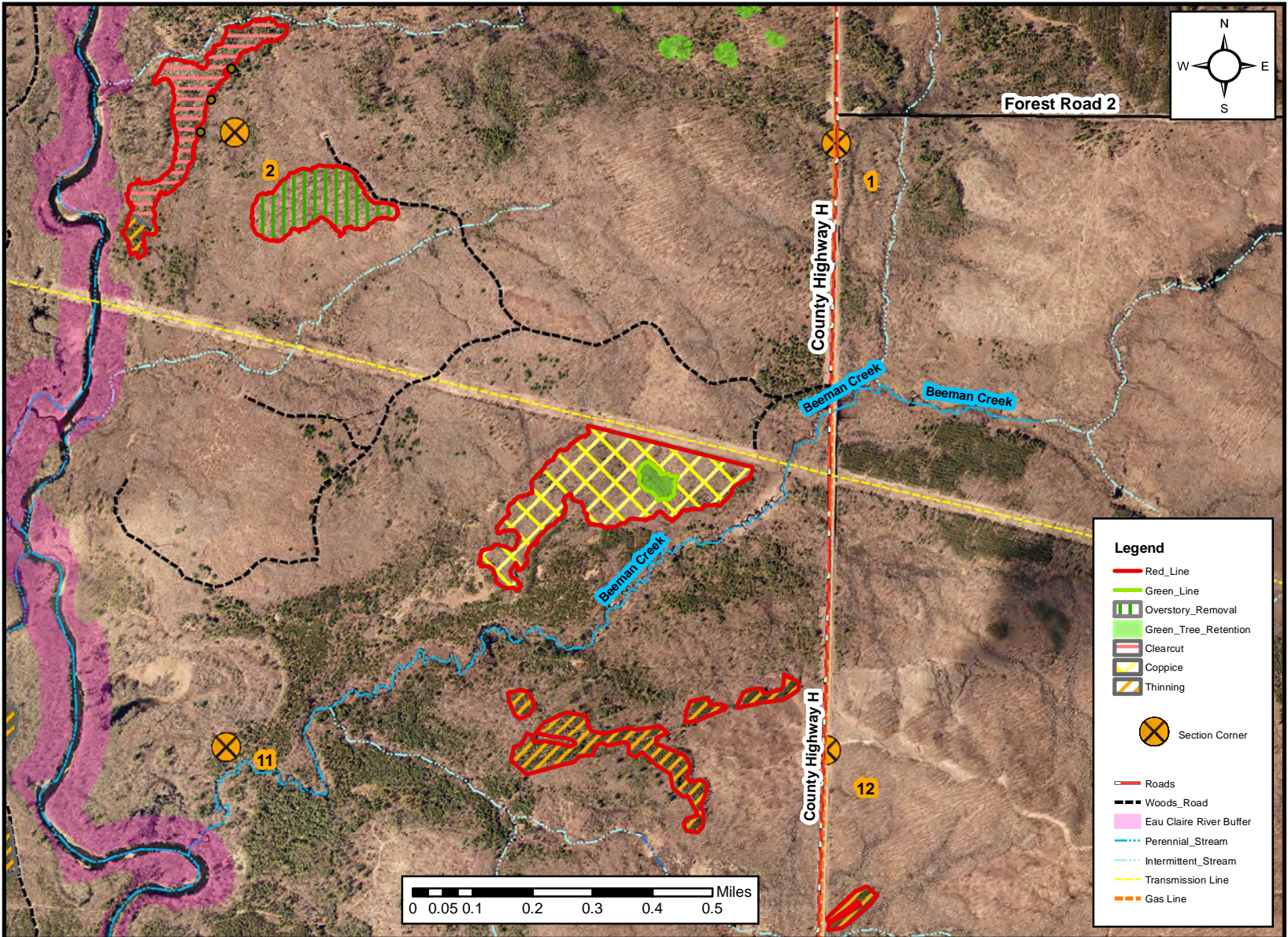

Cutting Specifications:

1.	Coppice: Harvest all trees over 1" DBH except designated reserve trees/islands
2.	Overstory Removal: Harvest all stems over 4" in DBH and Leave all Green Marked Trees
3.	Clearcut: Harvest all stems over 1" DBH except Red/White Pine and Basswood, unless marked with orange paint.
4.	Thinning: Cut all trees marked with orange paint.
5.	Sale is bounded by Red Paint or Timber type change
6.	FROZEN CONDITIONS ONLY
7.	No equipment allowed within the Green tree Retention areas.

Eau Claire County Forest

Sale Name: Pinter Overflow			Tract Number: 14-20		Estimated Volumes		
Twp: 26	Range: 6W	Section: 13	Township: Bridge Creek		SPECIES	TONS	MBF
Compartment: 31			Stand: 5 and 21		Black Oak	410	20
Soil: Sand			Topography: Slightly Rolling		MX Hwd	250	4
Acres: 17.9			Timber Sale #:		White Pine	-	2.5
Notes: *PJ tons is 12% White Pine					Jack Pine	85	-
					Sale Minimum Bid:		\$7,770.50

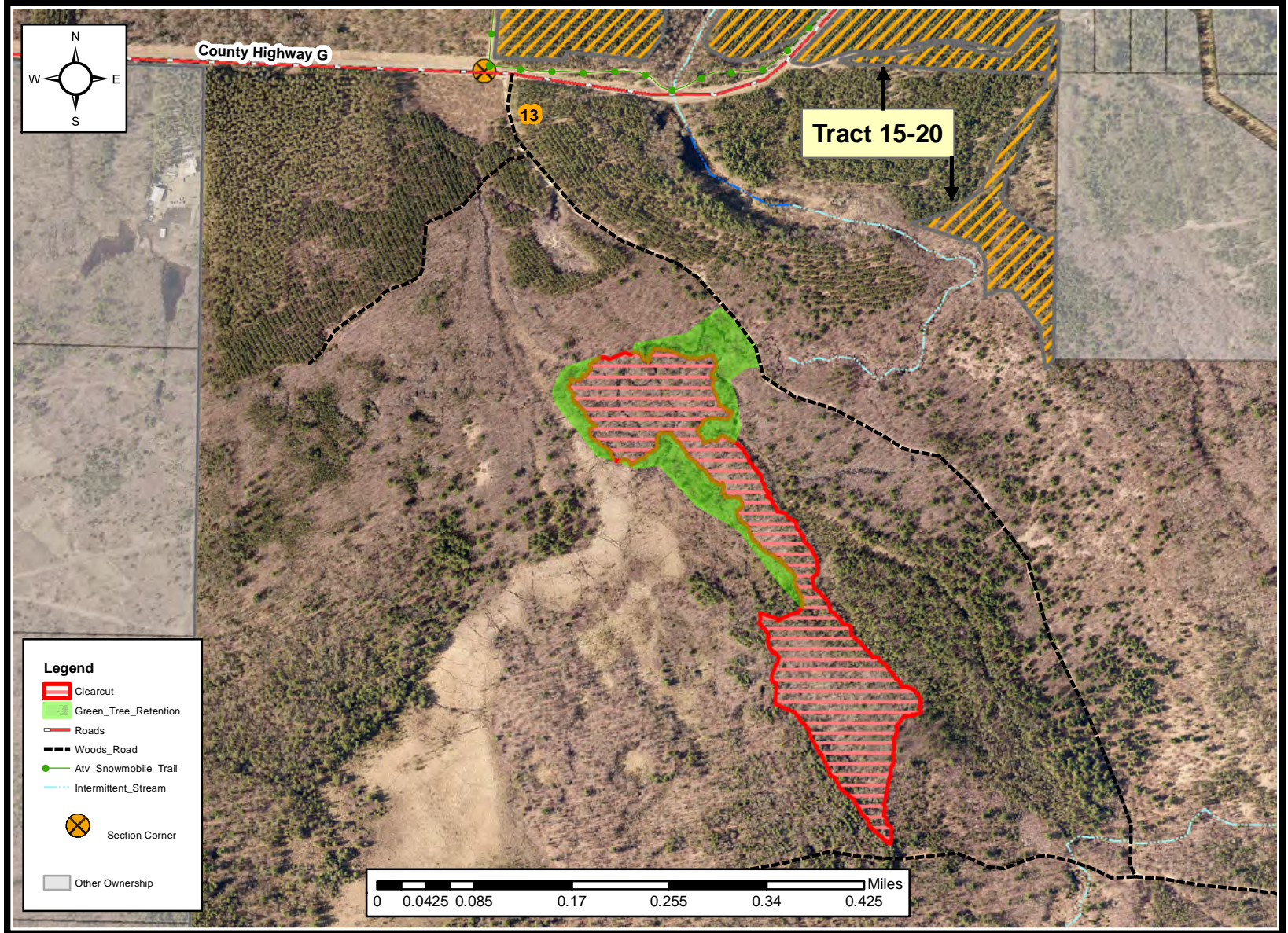

Cutting Specifications:

1.	Sale boundaries are delineated by Red Paint Lines
2.	Sale operations are limited to dry or frozen conditions.
3.	Harvest all trees 1 inch and greater in diameter
4.	No equipment is allowed within the Green Tree Retention areas
5.	No harvesting will be allowed from April 1 to October 16 th due to Oak Wilt restrictions and species of special concern located in the area.
6.	All roads and landings must be approved by the sale administrator
7.	All Slash must be lopped and scattered within 2' of the ground

Eau Claire County Forest

Sale Name: Green Eyes			Tract Number: 15-20		Estimated Volumes			
Twp: 26	Range: 6	Section: 12 and 13	Township: Bridge Creek		SPECIES	TONS	MBF	
Compartment: 31 and 32			Stand: 31, 19		PR	805	-	
Soil: Sand			Topography: Flat					
Acres: 33			Timber Sale #:					
Notes:		*Very small amount of PJ in PR pulp value *Estimated 12% Bolts in Volume ** NO HARVESTING between May 10 th and October 15 th due to species of special concern in the area**						
						Sale Minimum Bid:	\$11,270.00	

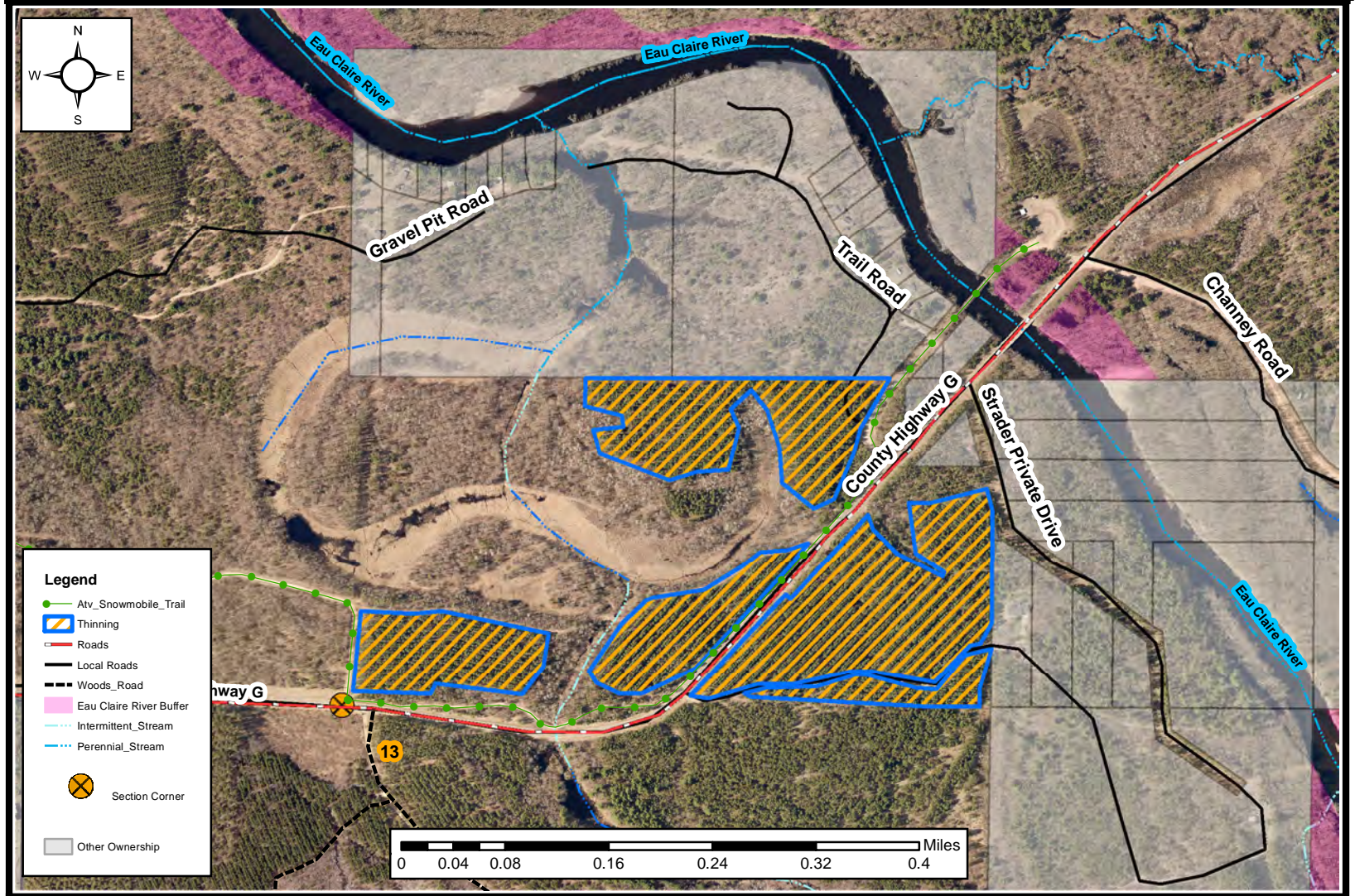

Cutting Specifications:

1.	Thinning Area: Harvest all trees marked with orange paint
2.	Sale boundaries are denoted by a change in timber type
3.	All cut pine and spruce products must be removed from the sale area within 3 weeks between March 1 st and September 30 th
4.	Atv/Snowmobile trail must be kept clear of logging slash/debris
5.	Stumps must be sprayed from April 1 st to November 30 th according to contract
6.	All slash must be lopped and scattered within two feet of the ground
7.	All roads and landings must be approved by the sale administrator

Eau Claire County Forest

Sale Name: Hay Creek Wayside			Tract Number: 16-20		Estimated Volumes		
Twp: 27	Range: 6W	Section: 27	Township: Ludington		SPECIES	TONS	MBF
Compartment: 65		Stand: 2,5,7,8,11,13			White Pine	210	85
Soil: Sand		Topography: Slightly Rolling			Black Oak	330	29
Acres: 66.5		Timber Sale #:			MX Hwd	195	2
Notes: *Opportunity for Spring/Summer Harvest					Jack Pine	790	-
					Aspen	175	-
					Sale Minimum Bid:		\$28,237.00

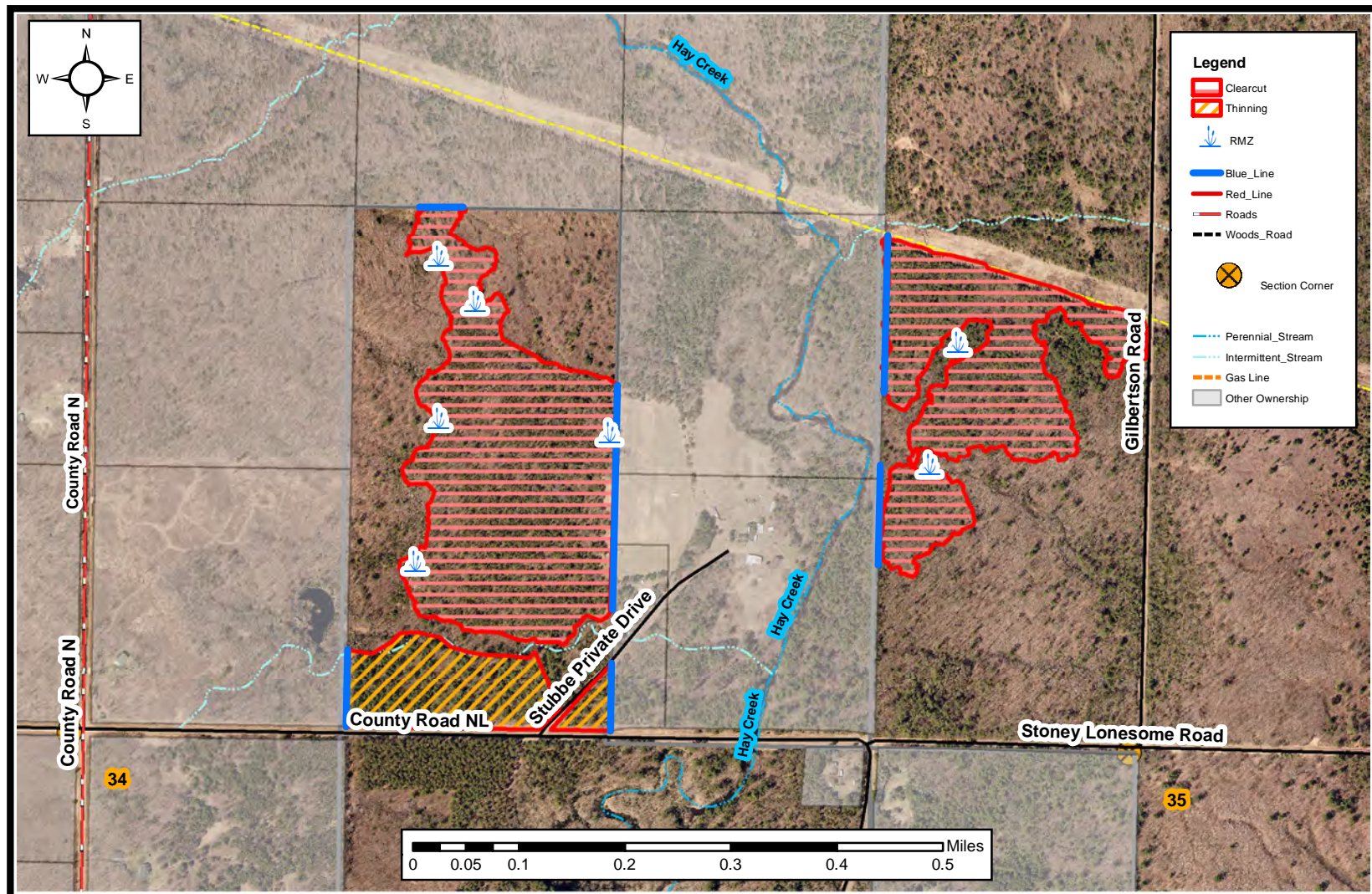

Cutting Specifications:

1.	Sale boundaries are delineated by Red and Blue Paint Lines or obvious roads
2.	Sale operations are limited to dry or frozen conditions
3.	West Clearcut: Harvest all trees 1 inch and greater in diameter EXCEPT leave all Red Pine
4.	East Clearcut: Harvest all trees 1 inch and greater in diameter EXCEPT leave all White Pine under 12-inch DBH
5.	Thinning: Harvest all trees marked with orange paint
6.	No equipment is allowed within RMZ's. RMZ's are marked with green paint on-the-ground
7.	All conifer stumps must be sprayed according to contract between April 1 st – November 30 th
8.	All cut pine and spruce products must be removed from the sale area within 3 weeks between March 1 st and September 30 th
9.	All roads and landings must be approved by the sale administrator
10.	All slash must be lopped and scattered within two feet of the ground

Eau Claire County Forest

Sale Name: Hamilton Thinning			Tract Number: 17-20		Estimated Volumes		
Twp: 27	Range: 5W	Section: 22	Township: Wilson		SPECIES	TONS	MBF
Compartment: 54		Stand: 6 and 21			Red Oak	559	87
Soil: Loamy Sand		Topography: Rolling			White Oak	-	4
Acres: 51		Timber Sale #:			Red Pine	357	-
Notes:	<ul style="list-style-type: none"> Red Oak Tons contains White Oak Tons Red Pine tons contains approximately 20 MBF White Pine tons contains approximately 4 MBF 				White Pine	72	-
					MX Hwd	352	-
					Sale Minimum Bid:		\$37,791.39

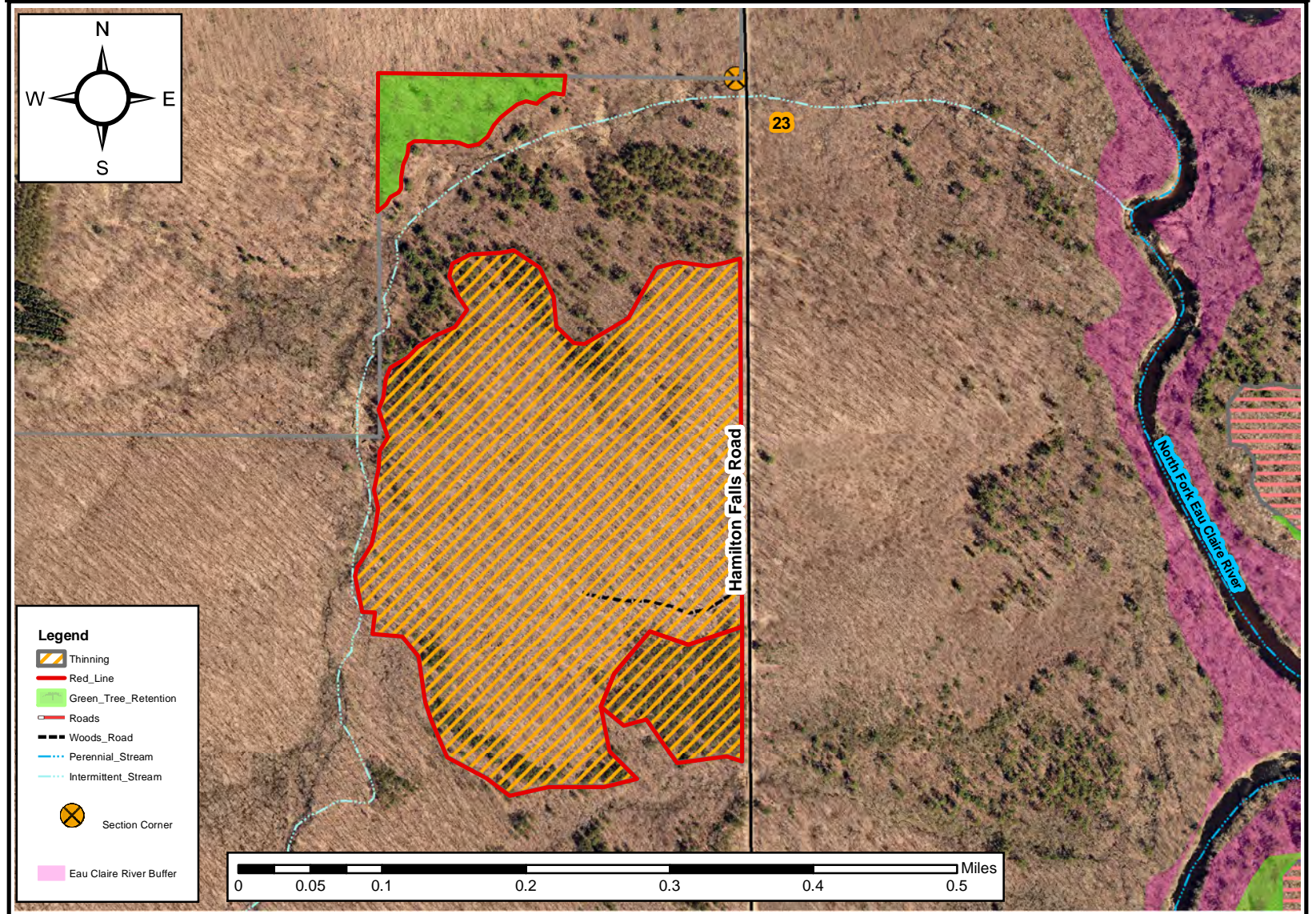

Cutting Specifications:

1.	Sale is delineated by Red Paint Line and Hamilton Falls Road
2.	Sale is limited to Dry or Frozen Conditions
3.	Thinning: Harvest all trees marked with orange paint in both the Oak and Red Pine Stands
4.	No harvesting will be allowed in the Oak Stand from April 1 to July 15 due to Oak Wilt restrictions
5.	All conifer stumps must be sprayed according to contract from April 1 st to November 30 th
6.	All cut pine and spruce products must be removed from the sale area within 3 weeks between March 1 st and September 30 th
7.	All roads and landings must be approved by the sale administrator
8.	Slash must be lopped and scattered within two feet of the ground

Eau Claire County Forest

Sale Name: Wormhole			Tract Number: 18-20		Estimated Volumes		
Twp: 25	Range: 5W	Section: 1 & 2	Township: Fairchild		SPECIES	TONS	MBF
Compartment: 8		Stand: 12		Red Oak	-	47	
Soil: Sand		Topography: Rolling		White Oak	-	13	
Acres: 37		Timber Sale #:		Red Maple	330	7	
Notes: *Oak pulp contains both Red and White Oak				Red Pine	170	-	
				White Pine	150	-	
				Oak Pulp	500	-	
		Sale Minimum Bid:		\$29,029.00			

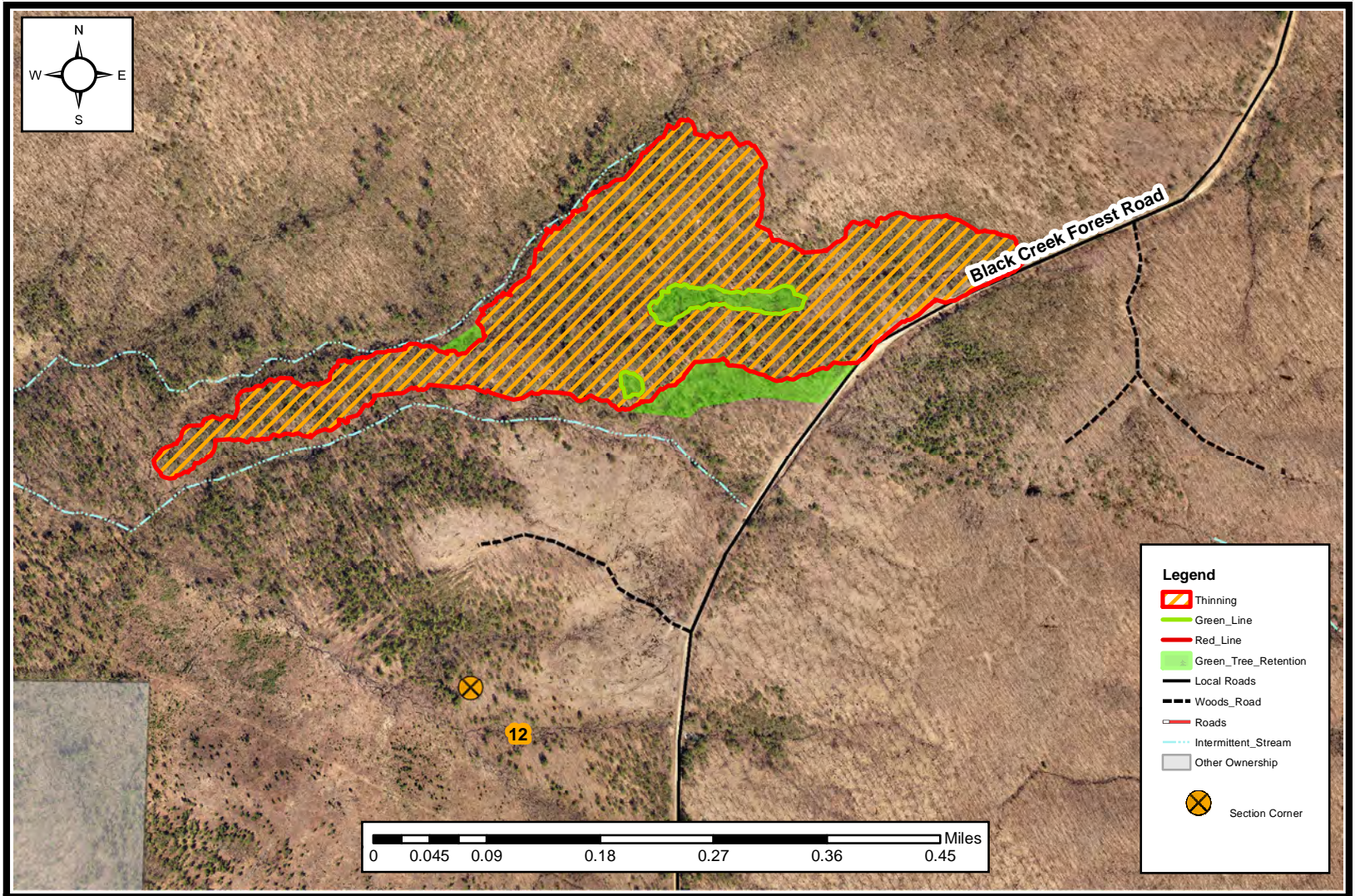

Cutting Specifications:

1.	Sale boundaries are delineated by Red Paint or obvious roads
2.	Sale operation is limited to very dry or frozen conditions
3.	Thinning: Cut all oak, hardwood, and orange marked white pine. LEAVE all green marked trees and unmarked pine
4.	No equipment is allowed within the Green Tree Retention Areas
5.	All conifer stumps must be sprayed according to contract from April 1 st to November 30 th
6.	All cut pine and spruce products must be removed from the sale area within 3 weeks between March 1 st and September 30 th
7.	All roads and landings must be approved by the sale administrator
8.	Slash must be lopped and scattered within two feet of the ground

Eau Claire County Forest

Sale Name: Shear Island			Tract Number: 19-20		Estimated Volumes		
Twp: 26	Range: 5W	Section: 26	Township: Bridge Creek		SPECIES	TONS	MBF
Compartment: 16		Stand: 7,9,90		Oak	350	76	
Soil: Sandy Loam		Topography: Rolling		White Pine	100	18	
Acres: 33.41		Timber Sale #:		MX Hwd	300	8	
Notes:	*Oak Saw is 3% White Oak *White Pine has a small percent of Red Pine in volume				Oak Bolts	42 Cords	
					MX Hwd Bolts	5 Cords	
					Sale Minimum Bid:	\$24,581.70	

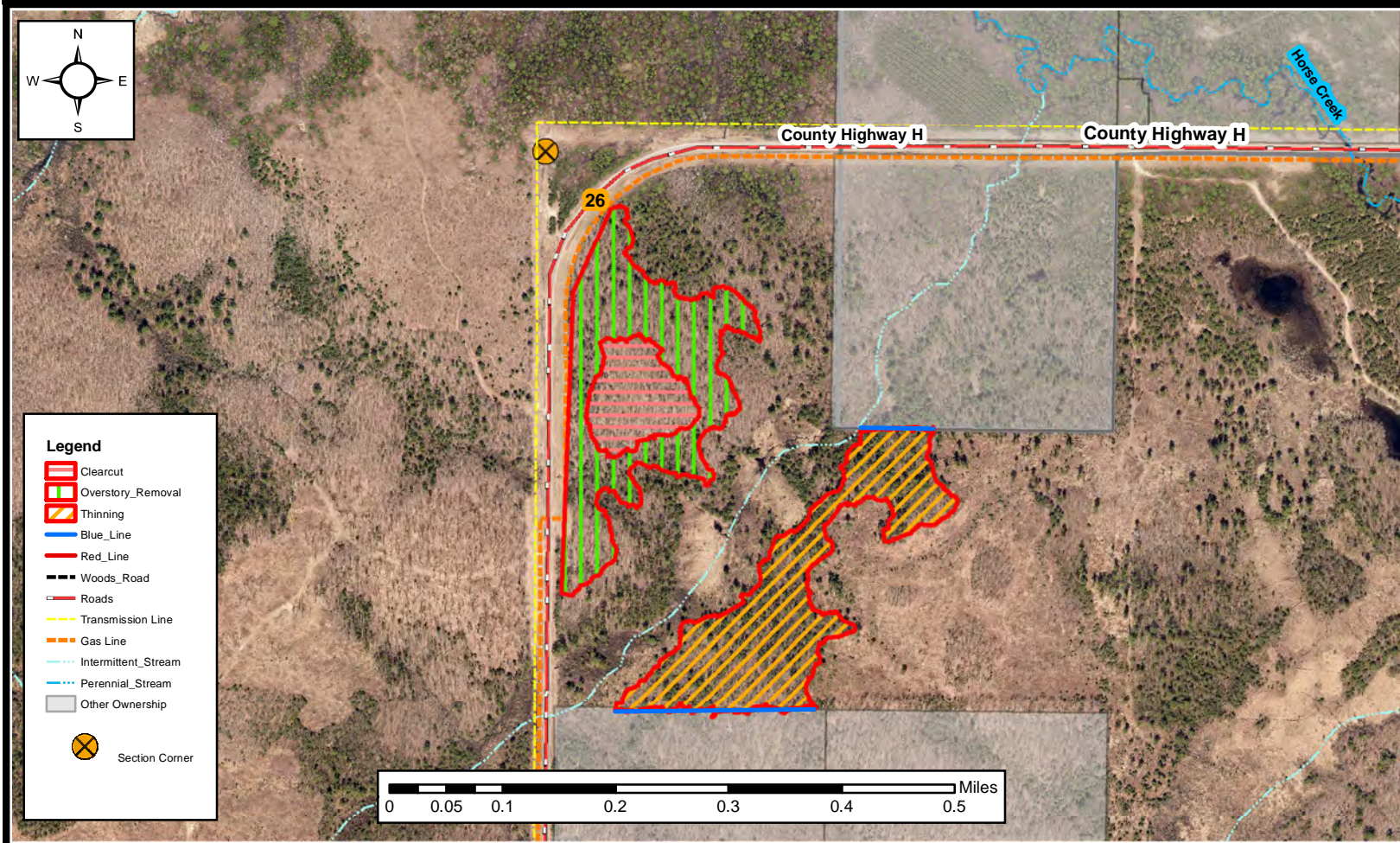

Cutting Specifications:

1.	Sale boundary is Delineated by Red and Blue Paint or by obvious roads
2.	Sale operation is limited to Dry or Frozen conditions. Thinning area is FROZEN ONLY
3.	Overstory Removal: LEAVE all pine unless marked with orange paint. LEAVE all trees marked with green paint and Oak and Hardwood under 8" in diameter. CUT all other trees 1" and greater in diameter
4.	Clearcut: Harvest all trees 1" and greater in diameter. Clearcut area is inside the purple paint line.
5.	Thinning: cut all Oak and Hardwood, Pine under 12" DBH and all orange marked pine. LEAVE all Green Marked Trees.
6.	All conifer stumps must be sprayed according to contract between April 1 st – November 30 th
7.	All cut pine and spruce products must be removed from the sale area within 3 weeks between March 1 st and September 30 th
8.	All roads and landings must be approved by the sale administrator
9.	All slash must be lopped and scattered within two feet of the ground
10.	No harvesting will be allowed from April 1 to July 15 due to Oak Wilt Restrictions

Eau Claire County Forest

Sale Name: Five Berries			Tract Number: 20-20		Estimated Volumes			
Twp: 25N	Range: 5W	Section: 11,12,13	Township: Fairchild			SPECIES	TONS	MBF
Compartment: 6		Stand: 2, 10, 30			Red Oak	1042	215	
Soil: Sandy Loam		Topography: Slightly Rolling			White Oak	-	20	
Acres: 76		Timber Sale #:			Sale Minimum Bid: \$75,125.05			
Notes:		<ul style="list-style-type: none"> Red Oak tons contain white oak pulp Deer ex-closures are within the sale area. Take care not to damage them. 						

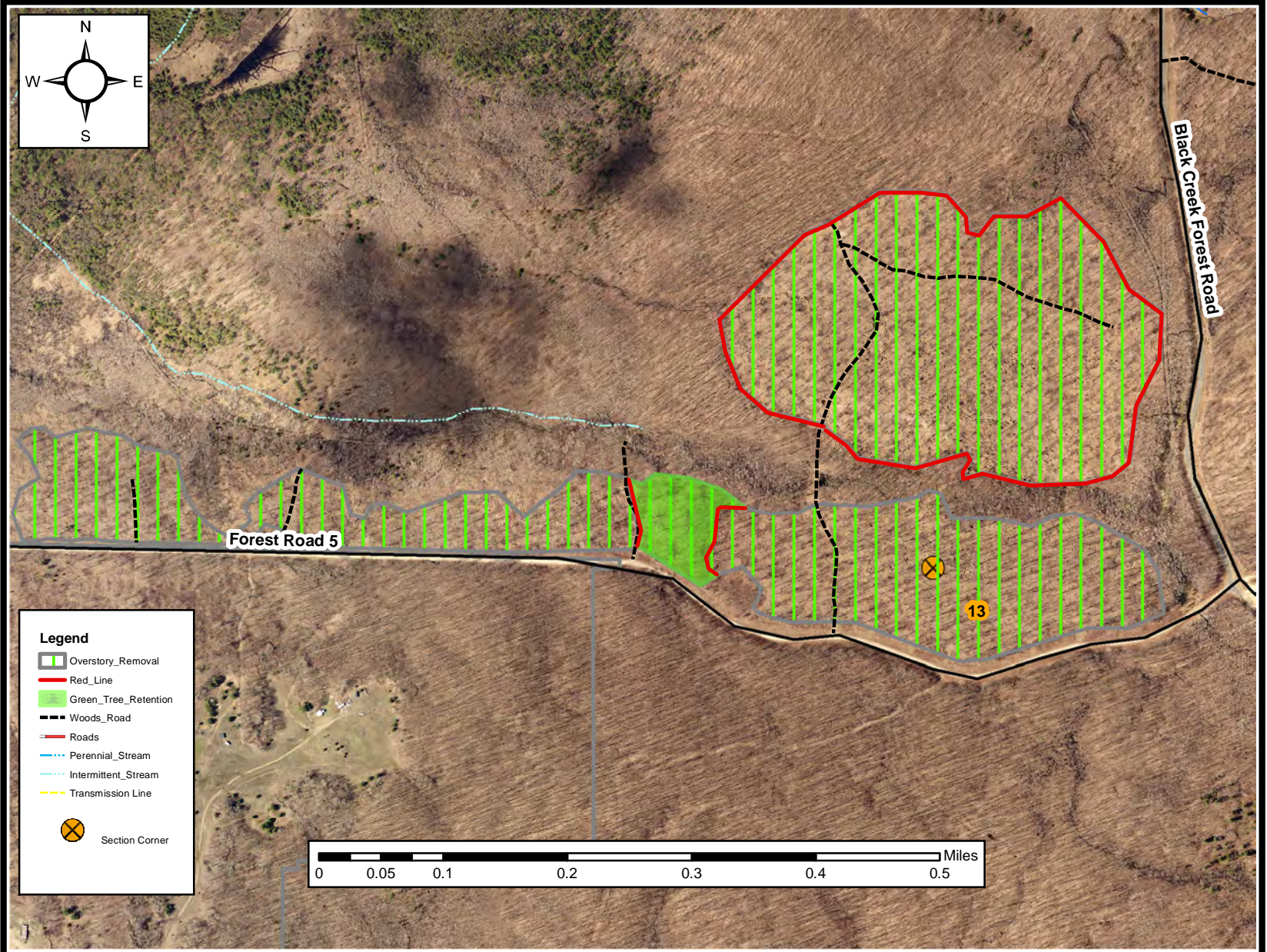

Cutting Specifications:

1.	Sale Boundaries are marked in Red Paint or obvious cover type change
2.	No equipment within the Green Tree Retention area
3.	Sale operation limited to Dry or Frozen conditions
4.	Harvest all trees 4 inches and greater in diameter
5.	No harvesting will be allowed from April 1 to July 15 th due to Oak Wilt restrictions
6.	All roads and landings must be approved by the sale administrator
7.	All slash must be lopped and scattered within 2' of the ground

Eau Claire County Forest

Sale Name: Muddy Owl			Tract Number: 21-20		Estimated Volumes			
Twp: 25N	Range: 05W	Section: 5 & 6	Township: Fairchild		SPECIES	TONS	MBF	
Compartment: 10			Stand: 21		Black Oak	239	84	
Soil: Sandy Loam			Topography: Flat		White Oak	-	24	
Acres: 40.7			Timber Sale #:		MX Hwd	721	20	
Notes:	MX Hwd includes approximately 32 tons of Aspen Black Oak Tons includes White Oak pulp White Pine includes approximately 21 MBF **Contact Jake Tumm for information on sale access before the bid opening**				White Pine	492	-	
					Sale Minimum Bid:		\$29,289.66	

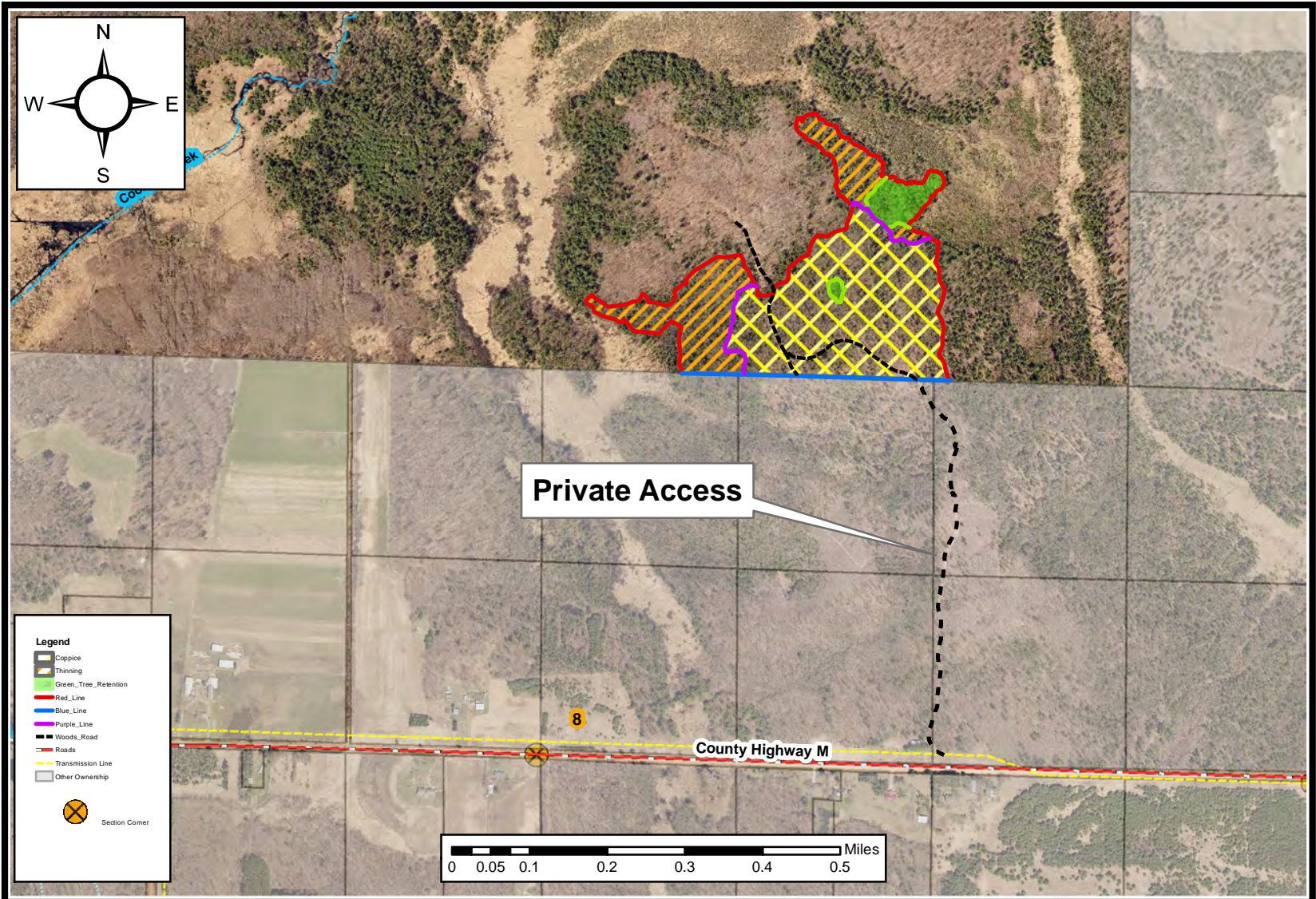

Cutting Specifications:

1. Sale boundaries are delineated by Red or Blue Paint Lines. Purple Lines indicate cutting prescription change.
2. Sale operations are limited to dry or frozen conditions
3. **Coppice Area: Harvest all trees 1 inch and greater.**
4. **Thinning Area: Harvest all trees 1 inch and greater except those marked with green paint.**
5. No equipment within Green Tree Retention areas.
6. All roads and landings must be approved by the sale administrator
7. All slash must be lopped and scattered within 2' of the ground
8. No harvesting will be allowed in the coppice area from April 1st to July 15th due to Oak Wilt restrictions
9. Contractors must obtain permission from landowner to use private access road

Eau Claire County Forest

Sale Name: Black Creek Spur			Tract Number: 22-20		Estimated Volumes				
Twp: 25	Range: 5W	Section: 13, 23	Township: Fairchild		SPECIES	TONS	MBF		
Compartment: 1 and 2			Stand: 16, 35, 30, 11		Oak	250	18.5		
Soil: Sandy Loam			Topography: Flat		MX Hwd	320	2.5		
Acres: 51			Timber Sale #:		Red Pine	1000	-		
Notes: *Oak Saw contains roughly 13% White Oak *Jack Pine Pulp includes White Pine Pulp and 2 MBF White Pine Logs					Aspen	770	-		
							Jack Pine	38	-
					Sale Minimum Bid:		\$34,086.60		

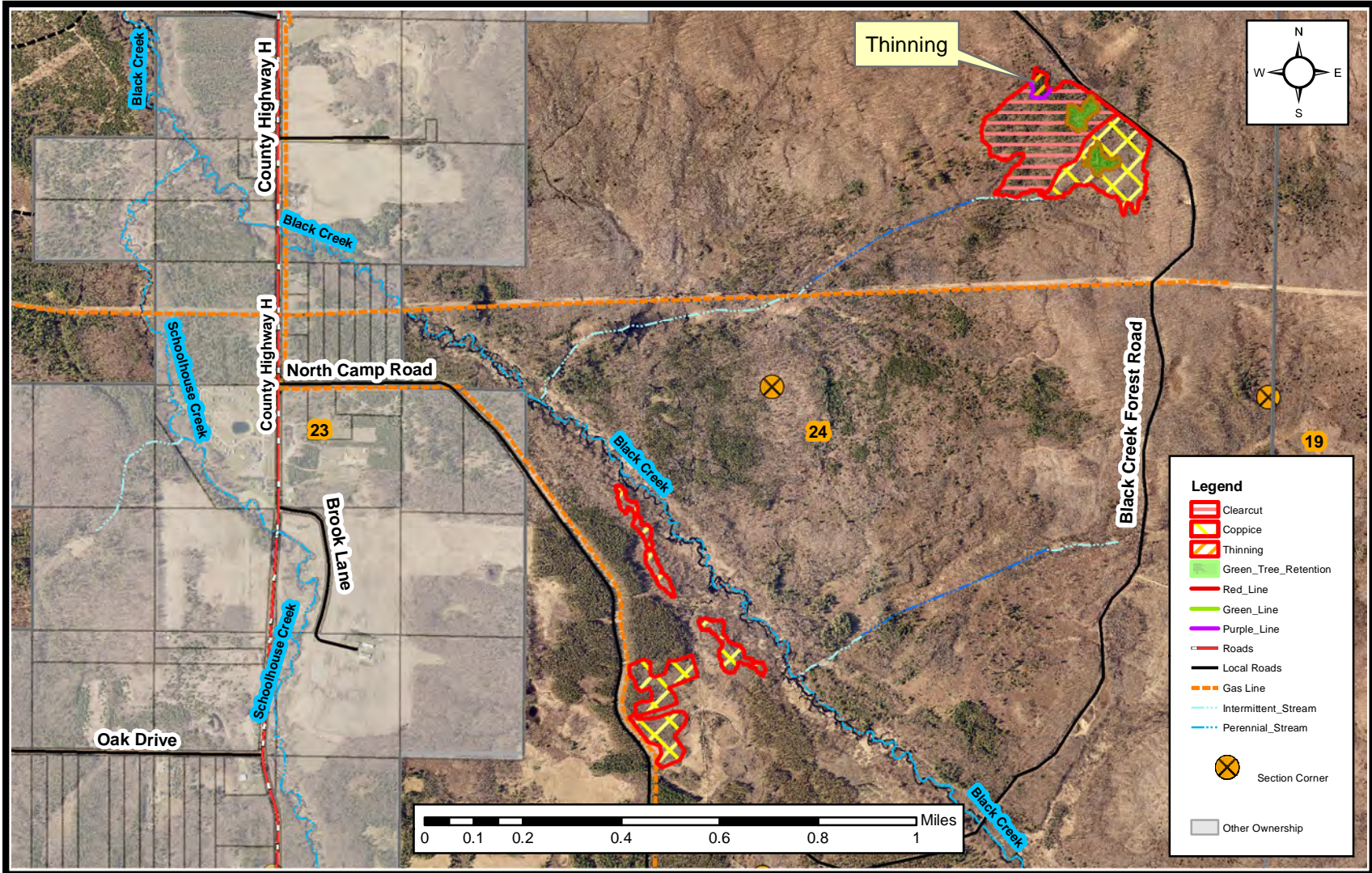

Cutting Specifications:

1. Sale boundaries are delineated by Red Paint Lines or obvious roads. Purple line denotes change in cutting prescription.
2. Sale operations are limited to dry or frozen conditions
3. **Clearcut Area: Harvest all trees 1 inch and greater in diameter except those within retention islands**
4. **Coppice Area: Harvest all trees 1 inch and greater in diameter**
5. **Thinning Area: Harvest all trees marked with orange paint**
6. No equipment is allowed within the Green Tree Retention Areas
7. All roads and landings must be approved by the sale administrator
8. All conifer stumps must be sprayed according to contract from April 1st to November 30th
9. All cut pine and spruce products must be removed from the sale area within 3 weeks between March 1st and September 30th.

Eau Claire County Forest

Sale Name: Rubble			Tract Number: 23-20			Estimated Volumes		
Twp: 26	Range: 5W	Section: 5, 8	Township: Bridge Creek			SPECIES	TONS	MBF
Compartment: 33, 34		Stand: 2, 21			Oak	2030	154	
Soil: Sandy Loam		Topography: Rolling			White Oak	-	69.5	
Acres: 68		Timber Sale #:			Red Maple	420	11	
Notes:	**Oak is 57% Red Oak						White Pine	10
	*Site may be scarified in the fall of 2021 if harvest is not completed before then.							
	*Contact Jake Tumm for gate access to view the sale prior to bid opening.							
	Sale Minimum Bid:						\$78,628.00	

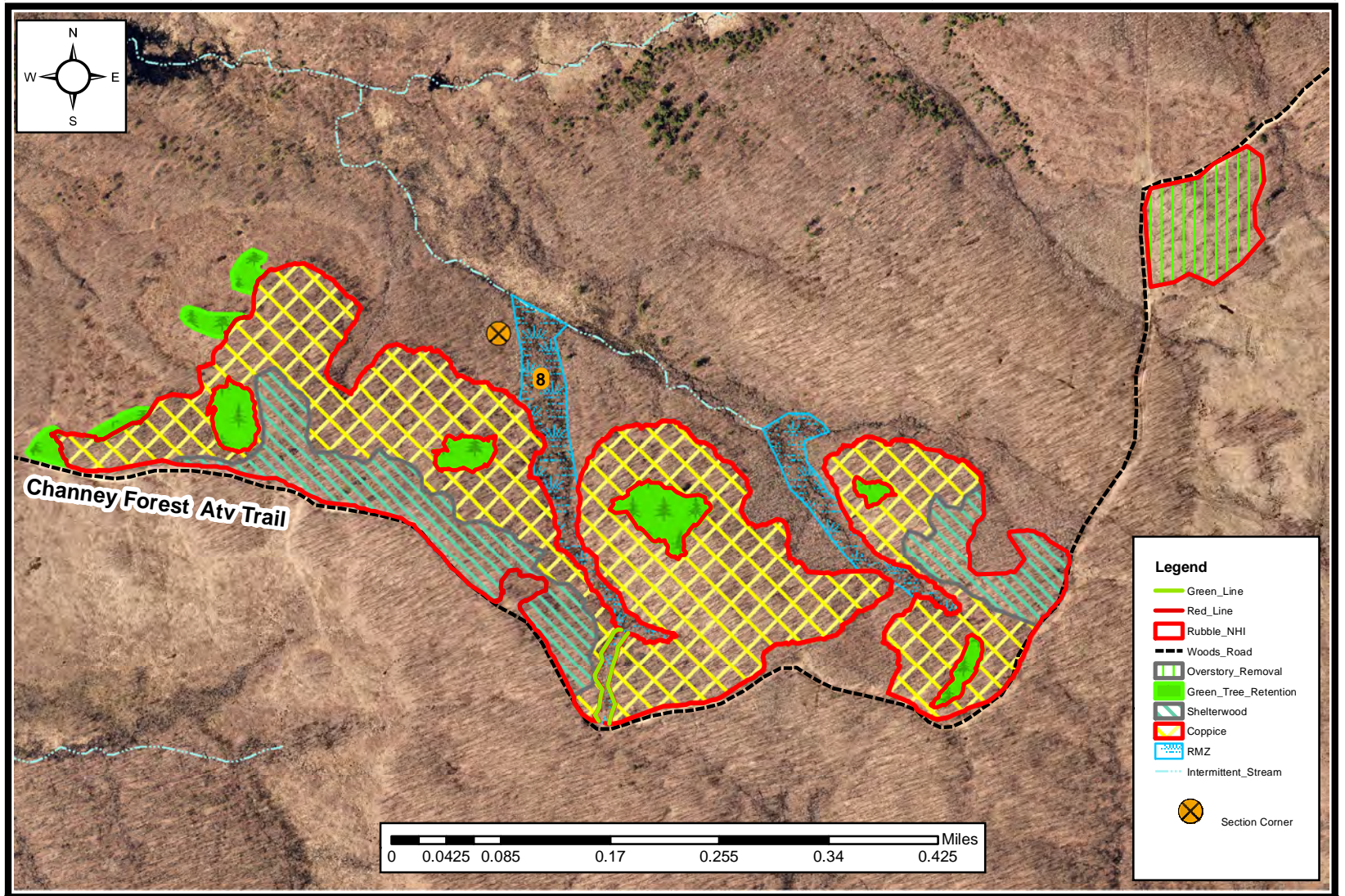

Cutting Specifications:

1.	Sale area is delineated by Red and Green Paint Lines and the Channey ATV Trail
2.	Sale operations are limited to dry or frozen conditions
3.	Shelterwood/Coppice areas: Harvest all trees greater than 1" DBH EXCEPT Red Pine and those marked with green paint
4.	Overstory Removal: Harvest all trees over 4" DBH. Harvest boundaries are a change in timber type or roads
5.	No equipment is allowed within RMZ's and Green Tree Retention areas
6.	No harvesting is allowed from April 1 st to July 15 th due to Oak Wilt restrictions
7.	All roads and landings must be approved by the sale administrator
8.	All slash must be lopped and scattered within two feet of the ground

Eau Claire County Timber Sale

Location/Description	Description	Tons	MBF
Sale Name: Shaky Popple	Aspen	110	
Township: 26N	Mixed Hardwood	100	
Range: 05W	Oak - Other	110	2
Section: 25 and 36	Pine - Jack	40	
Civil Division: Bridge Creek	Pine - White	15	4
Tract: 13-19			
Compartment: 15			
Stand: 7			

Timber Sale #:
Acres: 11.87
Soil: Sandy Loam
Topography: Flat with good access to Horse Creek FR.
Description: Leave all Red Pine. Mx Hwd includes maple, cherry, birch, and elm.

Sale Minimum Bid: \$3,751.00

- Forest Trail or Road
- Timber Sale
- Treatment**
- Leave Island
- Clearcut
- Coppice
- Shelterwood
- Thinning

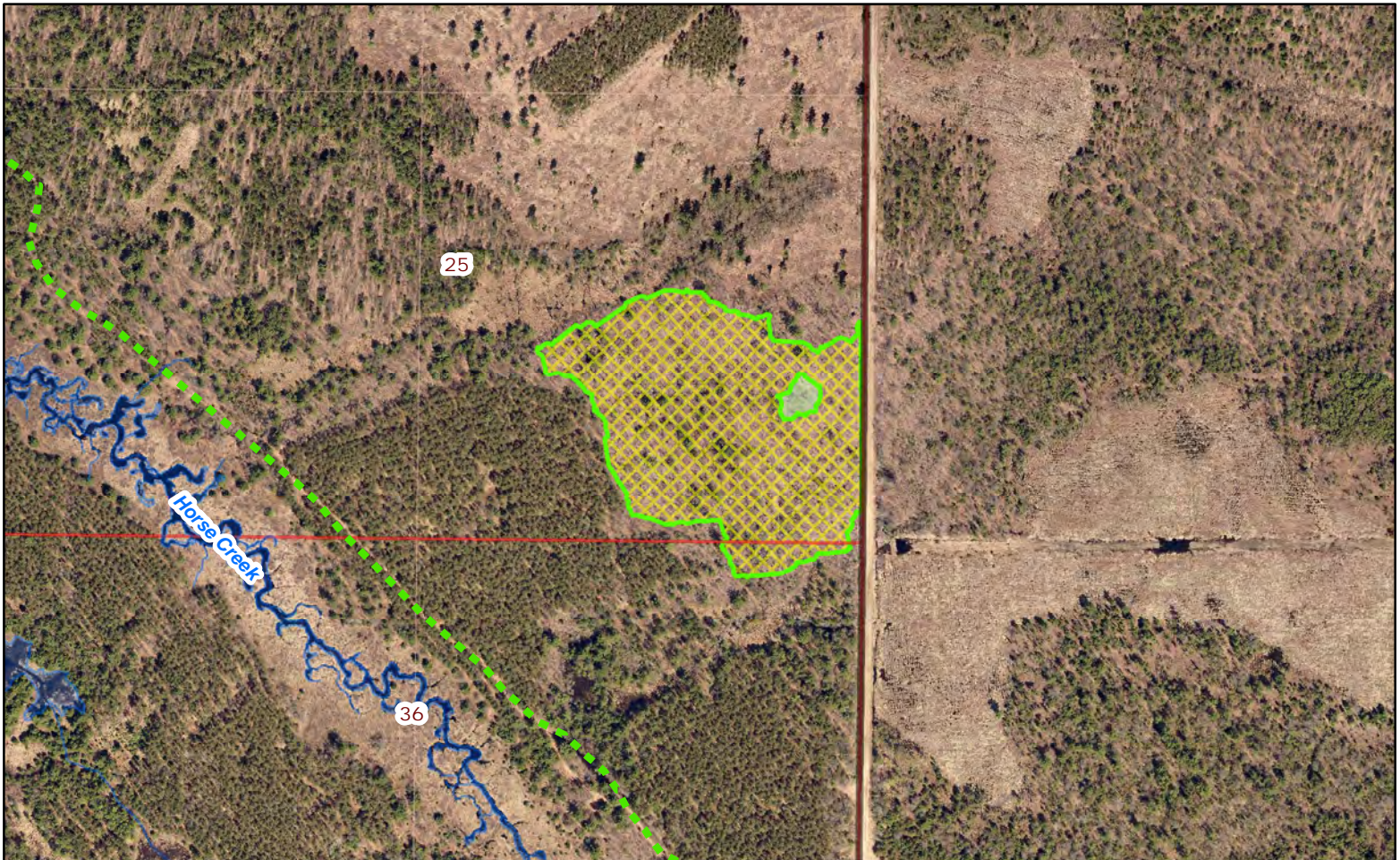
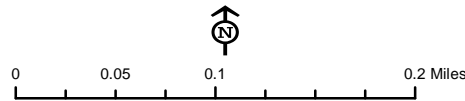

Cutting Specifications:

1. Coppice: Harvest all trees over 1"dbh except designated reserve trees/islands.
2. Red line: harvest boundary.
3. Leave Island: Do not harvest inside green boundary.
4. Frozen conditions only.

Eau Claire County Forest

Sale Name: Henneman 2.0			Tract Number: 14-19		Estimated Volumes:			
Twp: 27N	Range: 5W	Section: 24	Compartment: 52		Species	TONS	MBF	
Township: Wilson			Stand: 7					
Soil: Muck		Topography: Flat		Acres: 11		White Pine*	228	-
						MX Hwd*	85	-
						Tamarack	15	-
*White Pine volume contains 36 MBF *Mx Hwd is 60% Red Maple and 40% Yellow Birch				Timber Sale #:		Sale Minimum Bid		\$3,924.01

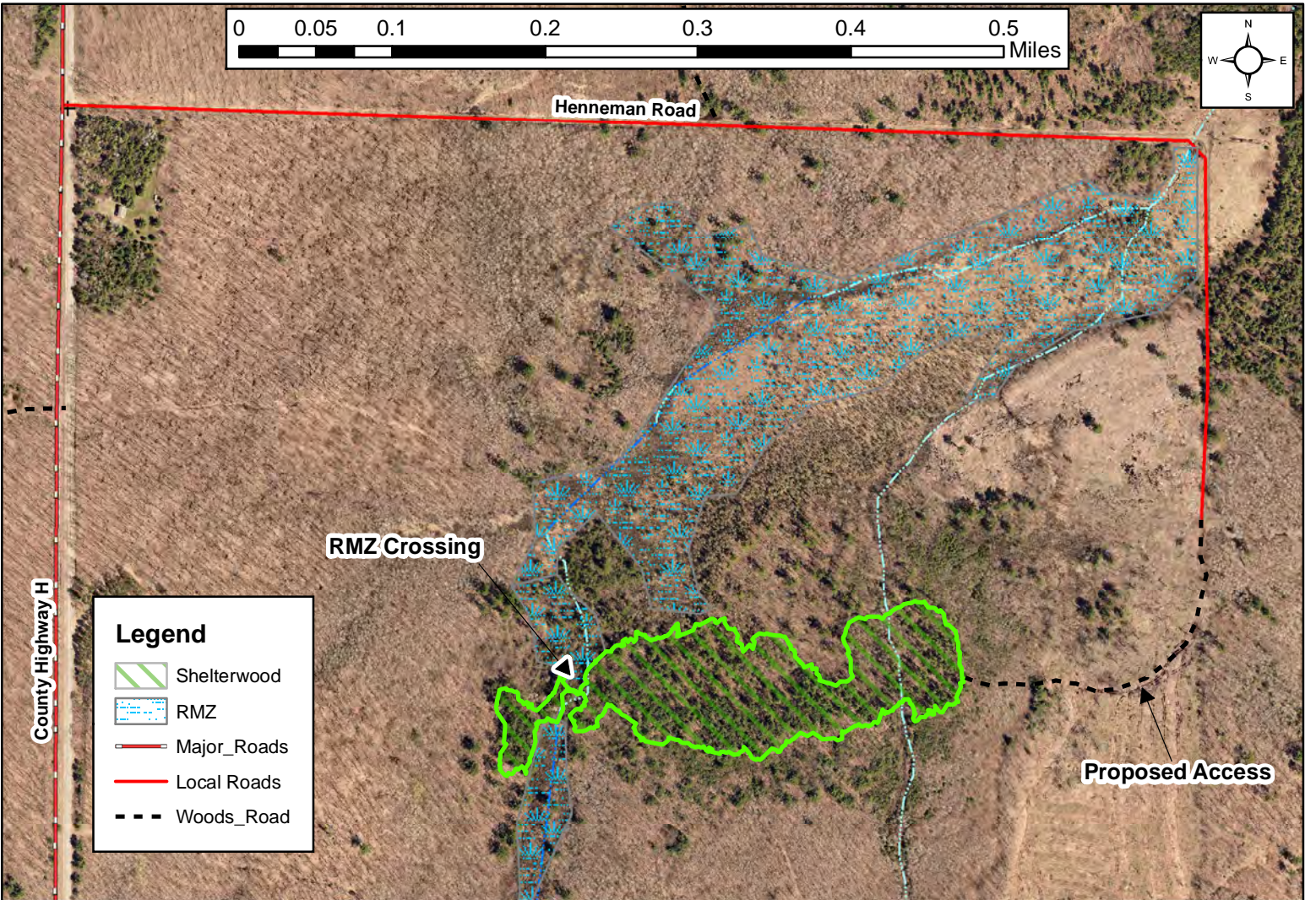

Cutting Specifications:

1. Sale boundaries are marked in red paint.
2. Sale operation limited to Frozen Conditions
3. **Harvest all trees 1 inch and greater in diameter except those marked with green paint.**
4. No equipment in the RMZ. Except a crossing approved by the sale administrator.
5. Sale administrator must approve access road and landings.
6. All slash must be lopped and scattered within 2' of the ground.